



DEGASIFIERS	PG. 11.01
MOBILE SYSTEM FOR RESIN VACUUM INFUSION	PG. 11.02
ELECTRICAL EQUIPMENT FOR VACUUM TESTS	PG. 11.03
PNEUMATIC EQUIPMENT FOR VACUUM TESTS	PG. 11.04
SUCTION UNITS WITH SYPHON FILTER GA FS 5 and GA FS 10	PG. 11.05
SUCTION UNITS WITH SYPHON FILTER GA FS 20 ES - GA FS 30 ES	PG. 11.06
SAFETY SUCTION UNITS WITH SYPHON FILTER	PG. 11.07
LIQUID-SUCKING PUMP SETS	PG. 11.08
SAMPLES AND EQUIPMENT FOR DEMONSTRATION USE	PG. 11.09 ÷ 11.12



DEGASIFIERS



The function of degasifiers is to suck the air bubbles that remain in the synthetic resin or composite material mixes and in silicon or similar compounds during their preparation. The presence of bubbles, in fact causes a drastic reduction of their technical features and negatively affects their appearance.

Degasifiers are composed of:

- One or two welded sheet steel autoclaves, featuring a perfect vacuum seal, equipped with transparent methacrylate lids that can be manually removed.
- An oil-bath rotating vane pump for high vacuum.
- One or two vacuum switches for a direct reading of the level of vacuum in the autoclave.
- One or two three-way manual valves for vacuum interception.
- A switchgear enclosed in a special protective casing.
- A profiled steel frame for assembling all the components.

Inside the autoclave, the degasifiers can reach a final level of vacuum equal to 99.5 %. With small modifications and with the aid of insulating or waterproofing resins these degasifiers can be used for vacuum-impregnating windings for electric motors, transformers, electric coils, etc.

Upon request they can also be supplied in different versions.



3D drawings are available on vuototecnica.net

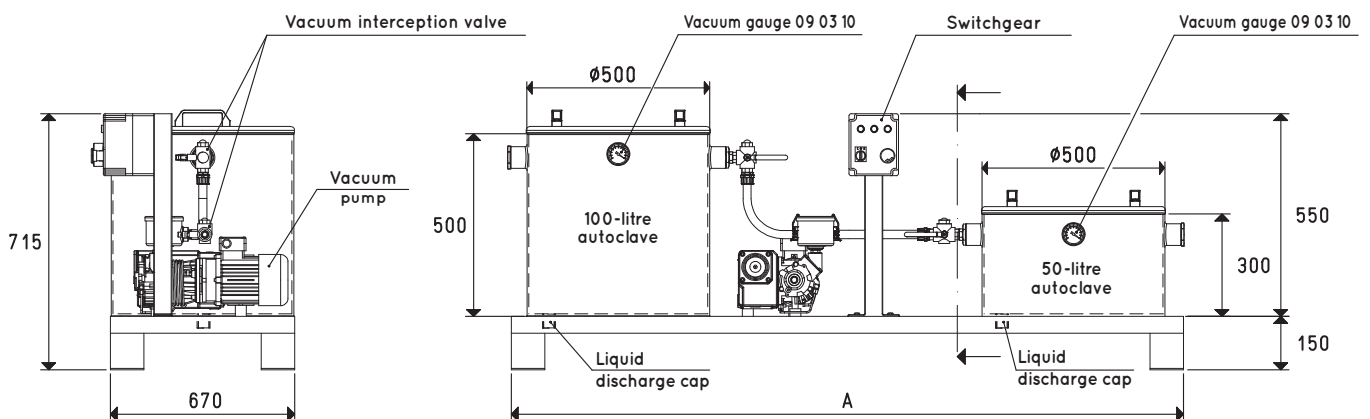
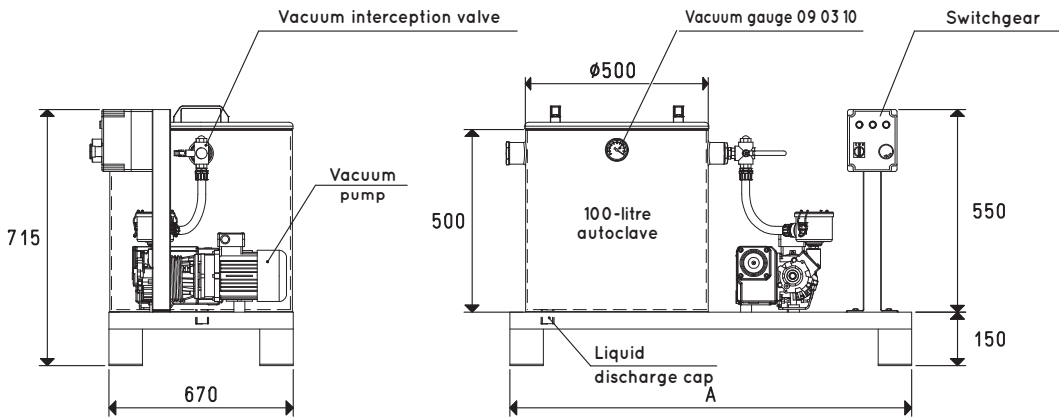

Item	Autoclaves Litres	Pump mod.	Motor performance Volt	Motor power Kw	Switchgear item	A	Weight Kg
DR 100 01	100	RVP 21	3 ~ 230/400-50Hz	0.75	DR 100 90	1100	62.0
DR 100 02	100	RVP 40	3 ~ 230/400-50Hz	1.10	DR 100 90	1100	85.5
D2R 150 01	100+50	RVP 21	3 ~ 230/400-50Hz	0.75	DR 100 90	1600	82.0
D2R 150 02	100+50	RVP 40	3 ~ 230/400-50Hz	1.10	DR 100 90	1600	105.5

NOTE: The vacuum gauges installed can be supplied with an Accredia calibration certificate.

Transformation ratio: N (newton) = Kg x 9.81 (force of gravity) inch = $\frac{\text{mm}}{25.4}$; pounds = $\frac{\text{g}}{453.6} = \frac{\text{Kg}}{0.4536}$



MOBILE SYSTEM FOR RESIN VACUUM INFUSION

This system has been designed for allowing resin vacuum infusion moulding and composite fibre vacuum forming.

The system is composed of:

- A welded sheet steel autoclave featuring a perfect vacuum seal, equipped with a transparent methacrylate lid that can be manually removed.
- An oil-bath rotating vane pump for high vacuum.
- A reducer for adjusting the required level of vacuum.
- A vacuum gauge, for a direct reading of the level of vacuum in the autoclave.
- A three-way manual valve for pump vacuum interception and for restoring the atmospheric pressure inside the autoclave.
- A two-way valve for vacuum interception at the application.
- Switchgear enclosed in a special casing.
- A profiled steel frame for assembling all the components mounted on wheels.
- A handle to move and place it.

Resin vacuum infusion moulding is carried out connecting the connector controlled by the two-way manual valve to the mould.

The resin inside its container is sucked via the vacuum inside the mould, until it's totally full. The resin in excess is collected in the autoclave.

The same connector can be connected to the vacuum press bag for forming composite fibres.

The installed vacuum pumps can reach a maximum level of vacuum of 99.5% inside the autoclave. Therefore, this device can also be used as a degasifier.

The vacuum reducer allows adjusting the level of vacuum within a minimum value of 20% a maximum value of 99.5%.

Upon request they can also be supplied in different versions.

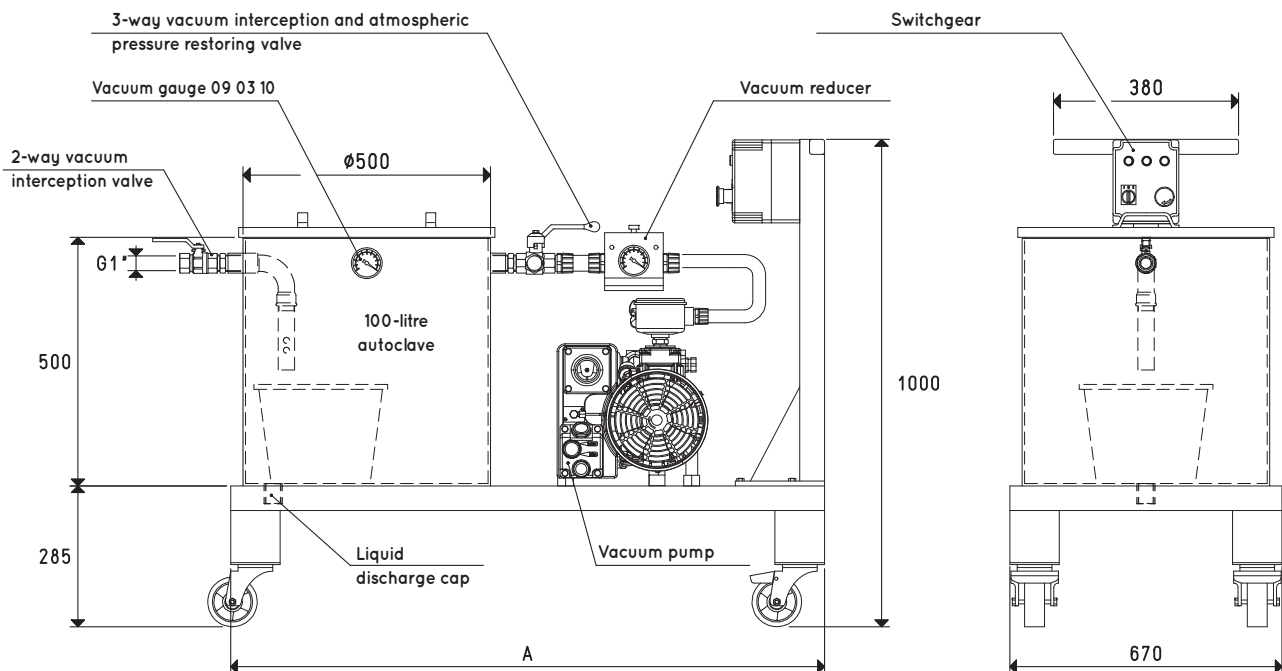

Item	Autoclave Litres	Pump mod.	Motor performance Volt	Motor power Kw	Switchgear item	A	Weight Kg
DR 100 M 01	100	RVP 21	3 ~ 230/400-50Hz	0.75	DR 100 90	1100	64.0
DR 100 M 02	100	RVP 40	3 ~ 230/400-50Hz	1.10	DR 100 90	1100	87.5

NOTE: The vacuum gauges installed can be supplied with an Accredia calibration certificate.

Transformation ratio: N (newton) = Kg x 9.81 (force of gravity)

inch = $\frac{\text{mm}}{25.4}$; pounds = $\frac{\text{g}}{453.6} = \frac{\text{Kg}}{0.4536}$

ELECTRICAL EQUIPMENT FOR VACUUM TESTS

These devices have been created for testing the weldings and, therefore, the sealing of cellophane or PVC wrappings for food products.

In fact, the wrapping placed inside a bell jar tends to inflate because of the pressure differential created between the air at atmospheric pressure contained inside and the vacuum created inside the bell jar. The higher the level of vacuum reached in the bell jar and the greater the thrust that the air contained in the wrapping will exert on the walls and, therefore, on the weldings.

The devices for vacuum tests are composed of:

- A mobile transparent Plexiglass bell jar.
- A support surface with seal.
- A dry rotating vane vacuum pump.
- Two 2-way manual valves for vacuum interception.
- A vacuum gauge for a direct reading of the level of vacuum and the atmospheric air in the bell jar at the end of the cycle.
- A switchgear enclosed in a special protective casing with a digital vacuum switch to adjust the level of vacuum in the bell jar.
- A bent sheet steel frame with anti-vibration feet for assembling all the components described above.

The level of vacuum that can be reached inside the bell jar depends on the pump installed.

The test values are adjustable and can be automatically repeated
Available in other versions upon request.

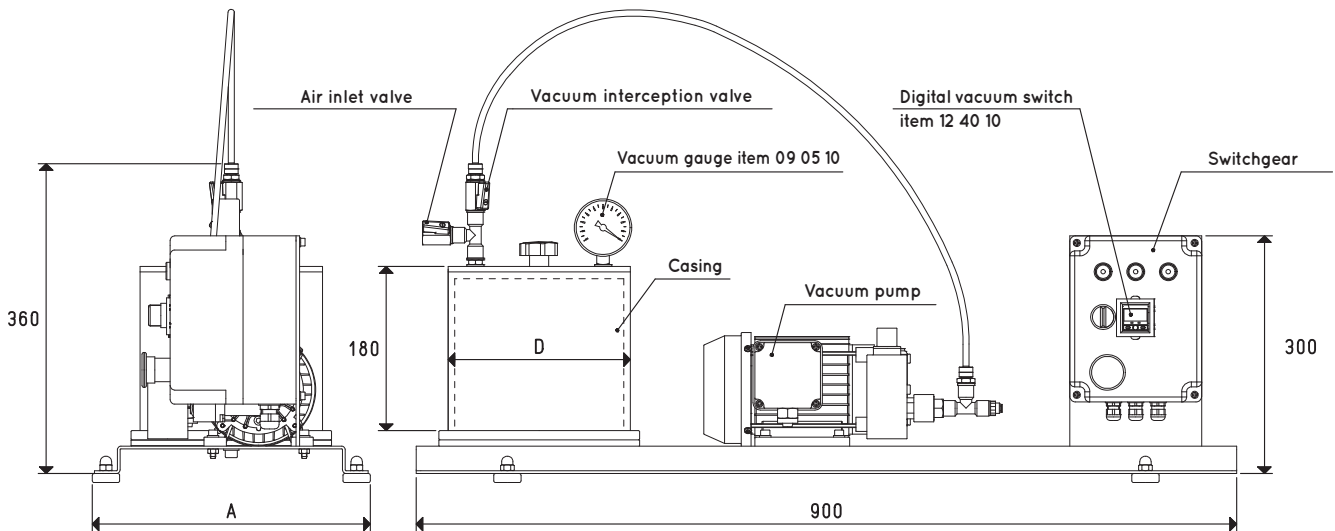

Item	Bell jar Litres	Pump mod.	Motor performance Volt	Motor power Kw	Switchgear item	A	D Ø	Weight Kg
ATS 05	5.5	VTS 4M	1 ~ 230-50Hz	0.18	DO 06 95 V	300	200	21.5
ATS 20	21.5	VTS 10M	1 ~ 230-50Hz	0.37	DO 06 95 V	500	400	29.5

NOTE: The vacuum gauges installed can be supplied with an Accredia calibration certificate.

Transformation ratio: N (newton) = Kg x 9.81 (force of gravity) inch = $\frac{\text{mm}}{25.4}$; pounds = $\frac{\text{g}}{453.6} = \frac{\text{Kg}}{0.4536}$



EQUIPMENT FOR VACUUM TESTS

The function of these devices is to test the welding sealing in flow-pack, cellophane or food product wrappings.

They are composed of:

- A transparent Plexiglass cylindrical container into which the water is poured and the vacuum is created.
- A mobile transparent Plexiglass lid with, on its lower part, a perforated disc fixed via a pin which is for keeping the flow-pack wrapping submerged in the water, in the container and on its upper part, the instruments for managing and controlling the vacuum.
- A multiple ejector multi-stage vacuum generator.
- A check valve located on the generator suction inlet to prevent the air from returning into the container when the generator is not in operation.
- A sleeve valve for compressed air interception.
- A supply compressed air reducer equipped with pressure gauge.
- A 2-way manual valve for restoring the atmospheric pressure inside the container.

The wrapping submerged in the water in the container tends to inflate because of the pressure differential produced between the air at atmospheric pressure on its inside and the vacuum created in the container.

The higher the level of vacuum reached in the bell jar and the greater the thrust that the air contained in the wrapping will exert on the walls and, therefore, on the weldings.

Any air leak from the wrapping due to a defecting welding is proved by bubbles that indicate the exact point of the welding that's leaking.

The level of vacuum that can be reached inside the bell jar depends on the pump installed.

The test values are adjustable and can be automatically repeated.

Available in other versions upon request.

Technical features

Operating pressure: from 0.5 to 1000 absolute mbar

Fluid temperature: from -5 to +50°C

Level of filtration: 60 µ

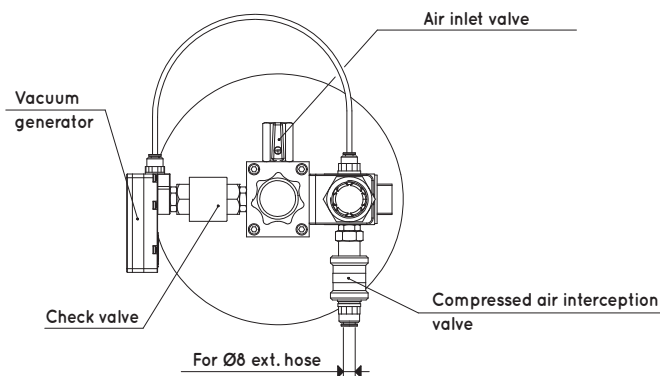
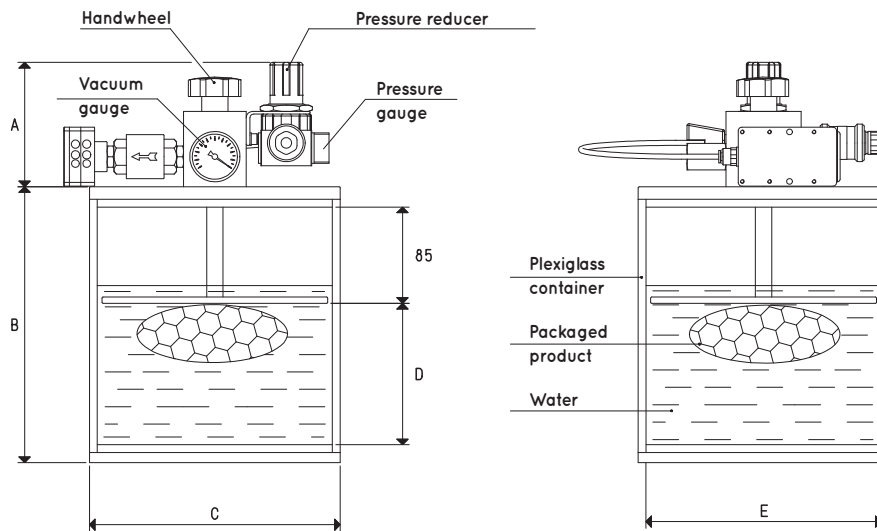

Item	Capacity L	A	B	C Ø	D	E Ø	Generator item	Vacuum gauge item	Weight Kg
ATP 02	6.0	100	220	200	100	190	M10	09 03 15	5.0
ATP 03	26.0	100	250	457	130	433	M14	09 03 15	18.0
ATP 04	56.0	100	450	457	316	433	M18	09 03 15	25.0

NOTE: Vacuum generator supply must be carried out with non-lubricated compressed air, 5 micron filtration, in accordance with standard ISO 8573-1 class 4.

The vacuum gauges installed can be supplied with an Accredia calibration certificate.

Transformation ratio: N (newton) = Kg x 9.81 (force of gravity) inch = $\frac{\text{mm}}{25.4}$; pounds = $\frac{\text{g}}{453.6} = \frac{\text{Kg}}{0.4536}$

SUCTION UNITS WITH SYPHON FILTER GA FS 5 and GA FS 10

These suction units with syphon filter allow sucking fluids saturated with condensation or mixed with water and liquids. They share all the best technical features of syphon filters and vacuum generators. In fact, they keep liquids and solid impurities, while the vacuum generator can suck fluids saturated with vapours or liquid condensation without compromising its performance.

These devices are composed of:

- A standard syphon filter described in Chapter 5.
- A compressed air-fed multi-stage vacuum generator.
- A pneumatic vacuum switch for adjusting the level of vacuum
- A vacuum gauge for a direct reading of the level of vacuum in the container.
- A pneumatic valve for supplying the vacuum generator operated by the vacuum switch
- A sleeve valve for compressed air interception.

The level of vacuum, preset with the vacuum switch, is automatically maintained in the Plexiglass container. These suction units with syphon filter are suited for vacuum cup clamping systems for gripping glass, marble, granite, light alloys and in all those cases with a considerable presence of refrigerating liquids.

They are also recommended for suctioning creamy or muddy substances which can be difficult to handle with traditional pumps.

These suction assemblies are fed by compressed air at a pressure of 4-6 bar only.

Available in other versions upon request.

Technical features

Operating pressure: from 0.5 to 1000 absolute mbar

Fluid temperature: from -5 to +50°C

Level of filtration: 60 µ

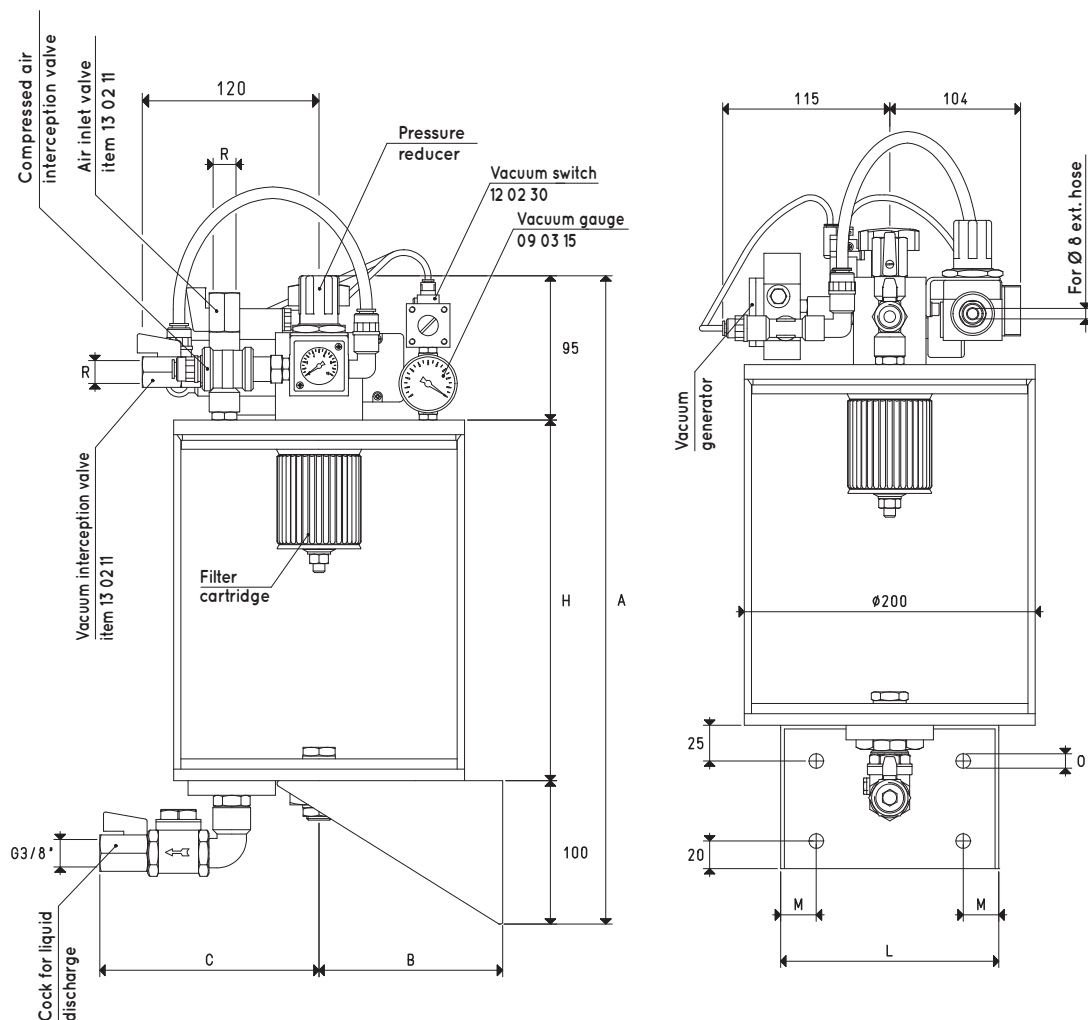

Item	A	B	C	H	L	M	O Ø	R Ø	Vacuum generator item	Capacity L	Weight Kg
GA FS 5	445	130	175	250	150	25	10	G3/8"	M14	6.0	6.0
GA FS 10	535	130	175	340	150	25	10	G3/8"	M14	8.5	6.5

NOTE: Vacuum generator supply must be carried out with non-lubricated compressed air, 5 micron filtration, in accordance with standard ISO 8573-1 class 4.

Transformation ratio: N (newton) = Kg x 9.81 (force of gravity) inch = $\frac{\text{mm}}{25.4}$; pounds = $\frac{\text{g}}{453.6} = \frac{\text{Kg}}{0.4536}$



SUCTION UNITS WITH SYPHON FILTER GA FS 20 ES - GA FS 30 ES

These suction units with syphon filters share the same features and functions as the previous ones; their distinctive features are their size and the type of generator installed. Their functions are also the same.

These devices are composed of:

- A standard syphon filter described in Chapter 5.
- A compressed air-operated multi-stage vacuum generator with a built-in energy-saving system ES.
- A vacuum gauge for a direct reading of the level of vacuum in the container.
- A shut off valve to intercept compressed air

The level of vacuum, preset with the vacuum switch, is automatically maintained in the Plexiglass container. Like the previous ones, these suction units with syphon filter are also suited for vacuum cup clamping systems for gripping glass, marble, granite, light alloys and in all those cases with a considerable presence of refrigerating liquids. They are also recommended for suctioning creamy or muddy substances which can be difficult to handle with traditional pumps.

These suction assemblies are fed by compressed air at a pressure of 4-6 bar only. Available in other versions upon request.

Technical features

Operating pressure: from 0.5 to 1000 absolute mbar

Fluid temperature: from -5 to +50°C

Level of filtration: 60 μ

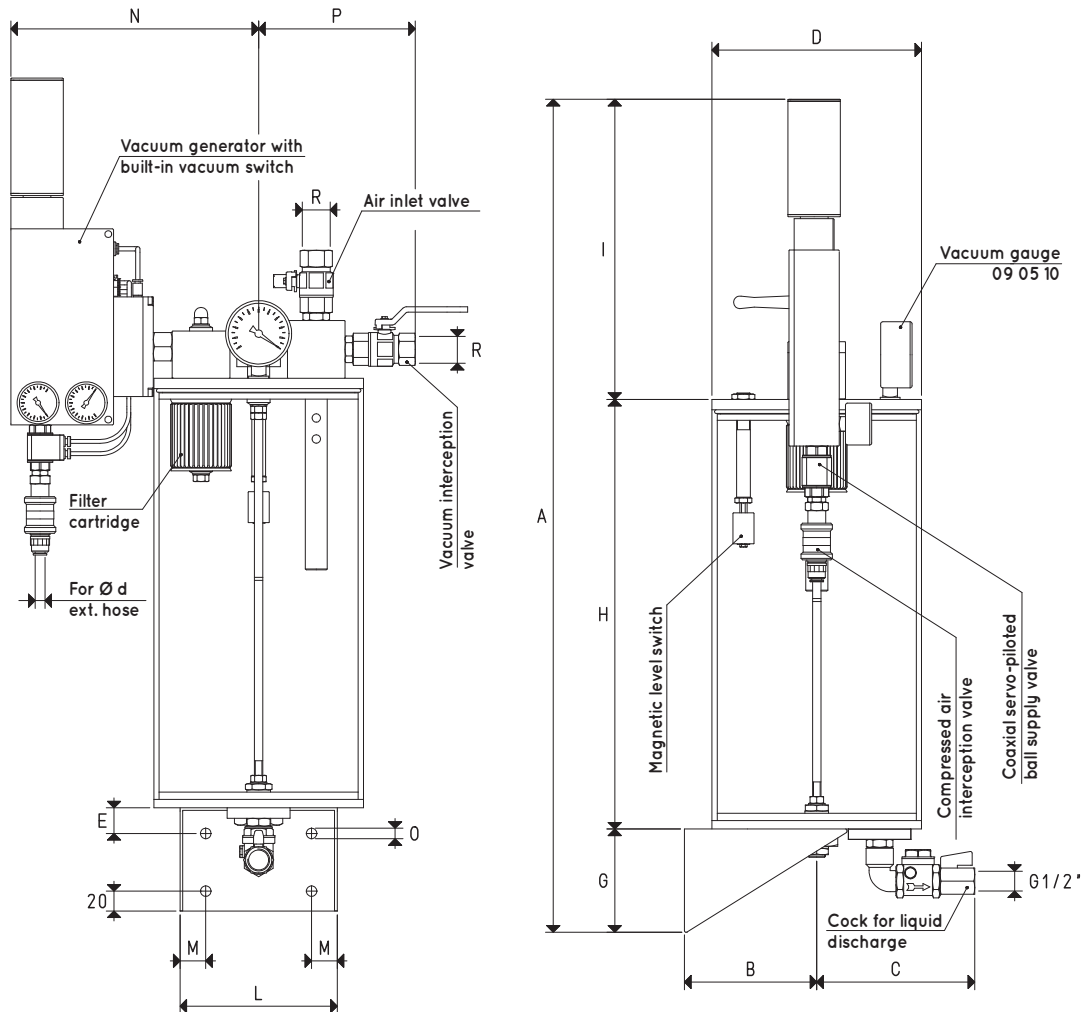

Item	A	B	C	Ø		E	G	H	I	L	M	N	O	P	R	Generator of vacuum item	Capacity L	Weight Kg
				d	D													
GA FS 20 ES	800	130	175	8	200	25	100	410	290	150	25	240	10	145	G1/2"	PVP 25 MDX ES	10.5	9.5
GA FS 25 ES	900	150	195	8	240	25	100	510	290	170	30	270	11	180	G3/4"	PVP 50 MDX ES	19.5	12.0
GA FS 30 ES	1060	190	225	12	300	30	120	610	330	200	40	310	11	220	G1"	PVP 75 MDX ES	38.0	22.0

NOTE: Vacuum generator supply must be carried out with non-lubricated compressed air, 5 micron filtration, in accordance with standard ISO 8573-1 class 4.

Transformation ratio: N (newton) = Kg x 9.81 (force of gravity) inch = $\frac{\text{mm}}{25.4}$; pounds = $\frac{\text{g}}{453.6} = \frac{\text{Kg}}{0.4536}$

SAFETY SUCTION UNITS WITH SYPHON FILTER



3D drawings are available on vuotecnica.net

These units have the same functions as the previous ones, but they differ in their automation and composition. In fact, these devices are composed of:

- A standard syphon filter described in Chapter 5.
- Two compressed air-operated multi-stage vacuum generators with a built-in energy-saving system ES.
- A vacuum gauge for a direct reading of the level of vacuum in the container.
- Two sleeve valves for compressed air interception.

These safety suction units normally provide for the operation of one vacuum generator with subsequent automatic insertion of the other one for higher consumptions and when, for whatever reason, the plant level of vacuum goes below the preset minimum value. All this also guarantees continuous operation even in presence of a vacuum generator breakdown.

The level of vacuum, preset with the vacuum switch, is automatically maintained in the Plexiglass container. These suction units with syphon filter are suited for vacuum cup clamping systems for gripping glass, marble, granite, light alloys and in all those cases with a considerable presence of refrigerating liquids and an effective need to ensure the presence of vacuum throughout the entire production cycle.

They are also recommended for suctioning creamy or muddy substances which can be difficult to handle with traditional pumps.

These suction assemblies are fed by compressed air at a pressure of 4-6 bar only. Available in other versions upon request.

Technical features

Operating pressure: from 0.5 to 1000 absolute mbar

Fluid temperature: from -5 to +50°C

Level of filtration: 60 µ

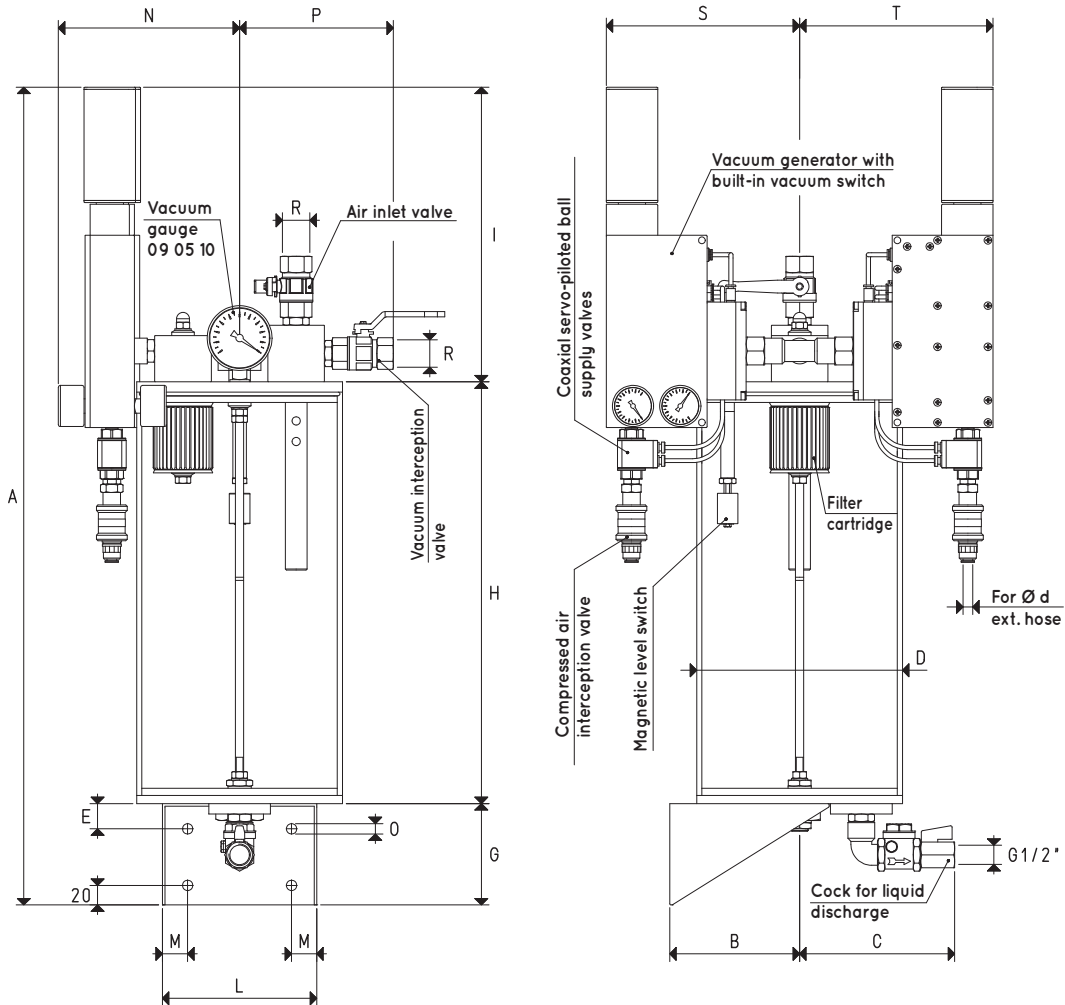

Item	A	B	C	Ø		E	G	H	I	L	M	N	O	P	R	S	T	2 Generators of vacuum item	Capacity L	Weight Kg
				d	D															
GAS FS 20 ES	800	130	175	8	200	25	100	410	290	150	25	175	10	145	G1/2"	188	188	PVP 25 MDX ES	10.5	11.5
GAS FS 25 ES	900	150	195	8	240	25	100	510	290	170	30	175	11	180	G3/4"	188	188	PVP 50 MDX ES	19.5	14.0
GAS FS 30 ES	1060	190	225	12	300	30	120	610	330	200	40	190	11	220	G1"	201	201	PVP 75 MDX ES	38.0	24.0

NOTE: Vacuum generator supply must be carried out with non-lubricated compressed air, 5 micron filtration, in accordance with standard ISO 8573-1 class 4.

Transformation ratio: N (newton) = Kg x 9.81 (force of gravity) inch = $\frac{\text{mm}}{25.4}$; pounds = $\frac{\text{g}}{453.6} = \frac{\text{Kg}}{0.4536}$



LIQUID-SUCKING PUMP SETS

These pump sets are for sucking liquids and collect them inside their tanks. The maximum level difference that can be exceeded is approximately 9 metres.

They are composed of:

- A welded sheet steel large-capacity tank
- A compressed air-fed multi-stage vacuum generator
- A digital vacuum switch for adjusting the level of vacuum within which to operate
- A vacuum gauge for a direct reading of the level of vacuum in the tank
- A liquid level visible warning light
- Two magnetic switches for minimum and maximum liquid level
- One three-way vacuum solenoid valve for resetting the atmospheric pressure in the tank, with consequent automatic discharge of the accumulated liquid
- Two vacuum reducers for level of vacuum adjustment at the application
- Three manual valves for vacuum interception
- A switchgear enclosed in a special protective casing for manual or automatic operation selection

Liquid-sucking pump sets are normally used for extracting the water contained in washing machine and dishwasher filters that cannot be automatically drained after their commissioning.

They are also recommended for transferring dense liquids and creamy or muddy substances.

Available in other versions upon request.

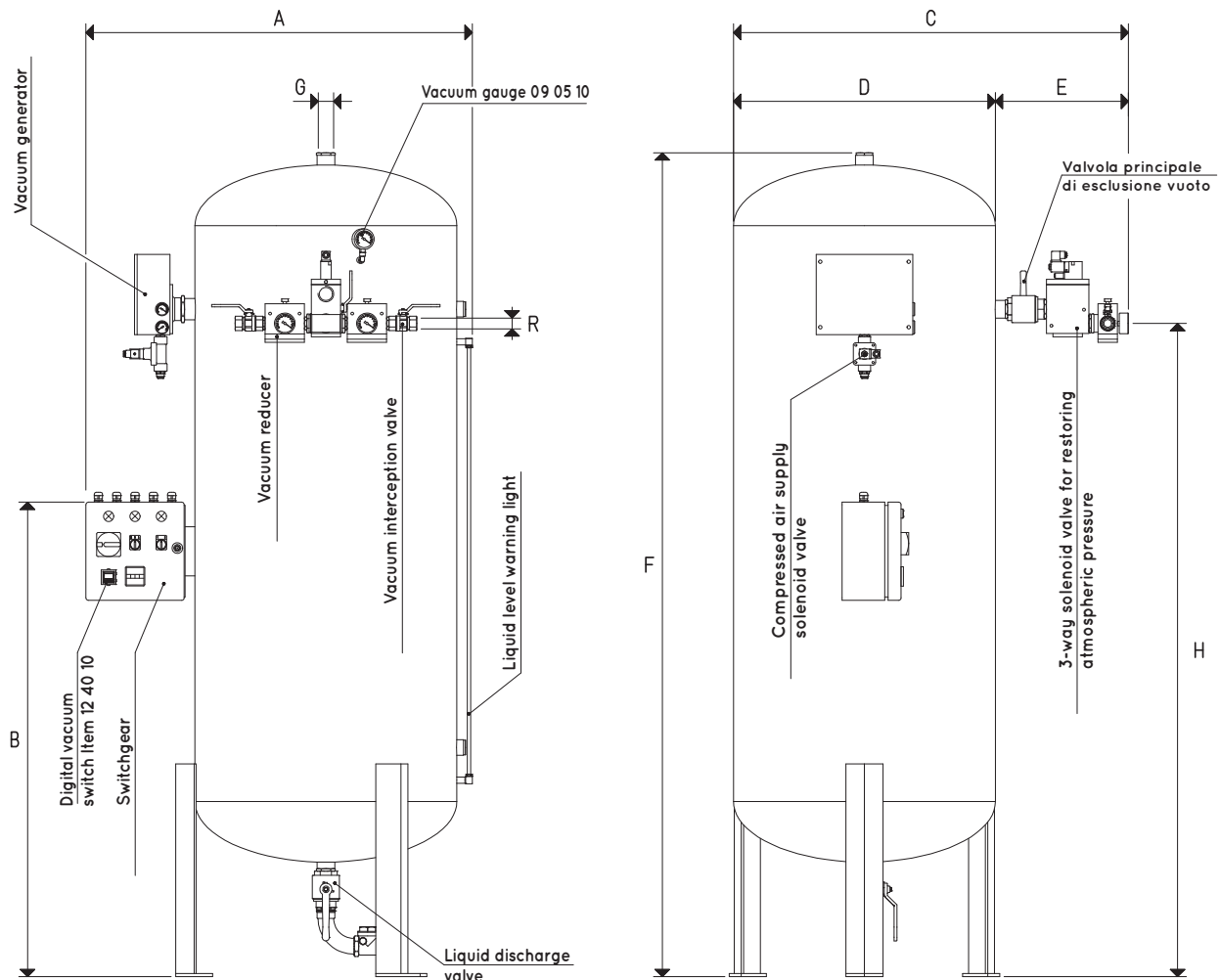

Item	Flow rate	A	B	C	D	E	F	G	H	R	Generator of vacuum item	Electrical switchgear	Spare part voltage Volt	Weight Kg
	L				∅			∅		∅				
DVL 150	150	780	900	700	400	300	1600	G1"	1220	G3/8"	PVP 75 MDXR	DVL 150 90V	1 ~ 230-50Hz	63
DVL 300	300	880	1150	800	500	300	1890	G2"	1470	G3/8"	PVP 140 MR	DVL 150 90V	1 ~ 230-50Hz	75
DVL 500	500	980	1450	1000	600	400	2220	G2"	1800	G1/2"	PVP 250 MR	DVL 150 90V	1 ~ 230-50Hz	165
DVL 1000	1000	1180	1450	1200	800	400	2480	G3"	2000	G1"	PVP 300 MDR	DVL 150 90V	1 ~ 230-50Hz	214

NOTE: Vacuum generator supply must be carried out with non-lubricated compressed air, 5 micron filtration, in accordance with standard ISO 8573-1 class 4.

Transformation ratio: N (newton) = Kg x 9.81 (force of gravity) inch = $\frac{\text{mm}}{25.4}$; pounds = $\frac{\text{g}}{453.6} = \frac{\text{Kg}}{0.4536}$



SAMPLES AND EQUIPMENT FOR DEMONSTRATION USE

VACUUM TRAINING BOX - VTBOX01

A suitcase containing a sample of our most important products, guaranteeing an informative overview on the vacuum technology intended for industrial automation.

It is an excellent educational, training and information tool.

An easily transportable trolley shaped case.

Technical features

VTBOX01 weight: 26 kg



VTBOX01





TEST BENCH AND TESTS FOR THE SELECTION OF VACUUM CUPS- BT01

The device, equipped with 6 vacuum and 2 pneumatic sockets, lets users carry out vacuum or Bernoulli suction cups tests on the objects to be gripped or moved, to aid in correctly choosing gripping cups. This is a useful tool to have at trade show exhibitions, in a showroom or in a test room, for gripping or handling demonstrations or for technical personnel training dedicated to vacuum technology. The device is already equipped with its own vacuum generator and only needs to be connected to compressed air and to the electrical power line. Contact our technical department for further information.

Technical features

Electrical power: Single-phase V230 ± 10% 50/60 Hz

Electric power: 1.5 kw

Compressed air consumption: 390 L/min 2bar

BT01 weight: 115 kg

Flight case 01 weight: 200 kg

Total weight: 315 kg

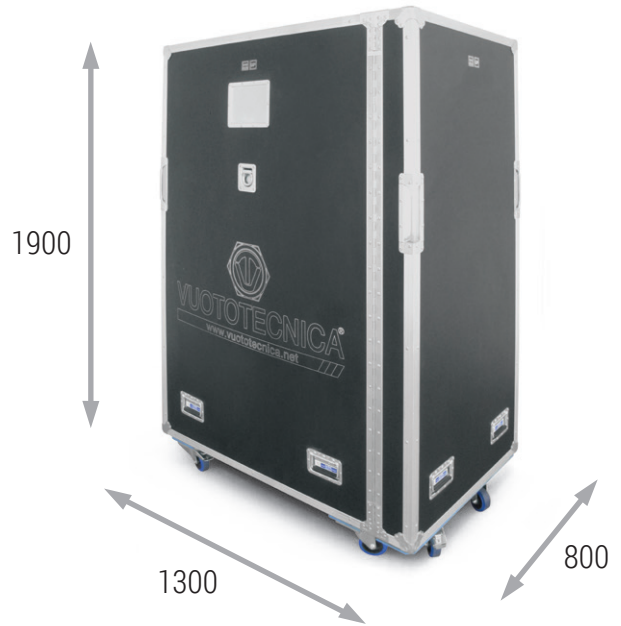



DEMONSTRATION UNIT FOR THE HANDLING OF POWDERS AND GRANULATED PRODUCTS WITH FLOW GENERATORS CX - CONVY01

The special shape of the flow generators with which this unit is supplied and their straight-flow working principle allow for the suctioning and handling of various nature products without interference.

As previously described, this device is also specially recommended for exhibitions at trade shows, showrooms or test rooms, for practical demonstrations on the handling and transfer of powders, granulated products, sawdust, grains, metal shavings, liquid or dry food products, etc. Requires connection to compressed air and to the electrical power line.

Technical features

Electrical power: Single-phase V230 ± 10% 50/60 Hz

Electric power: 0.5 kw

Compressed air consumption: 390 L/min 2bar

CONVY01 weight: 90 kg

Flight case 01 weight: 200 kg

Total weight: 290 kg

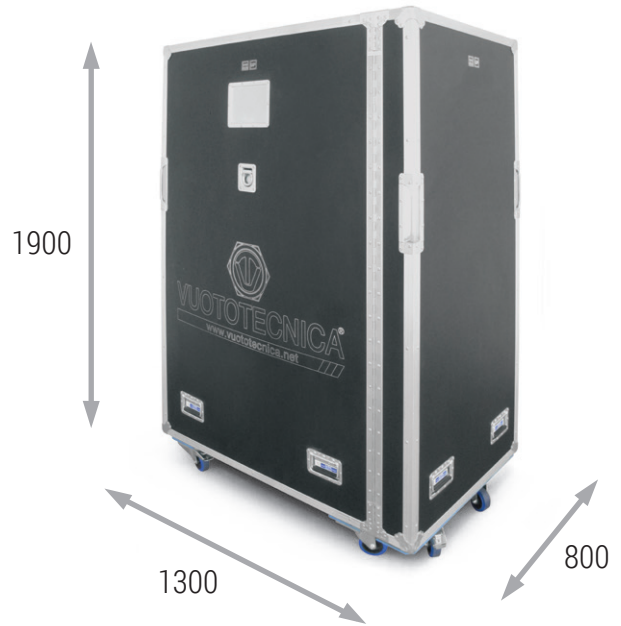



SAMPLES AND EQUIPMENT FOR DEMONSTRATION USE

EQUIPPED ROBOT FOR GRIPPING AND HANDLING OBJECTS WITH SPECIAL VACUUM CUPS AND GRIPPERS - VACBOT

The system we offer is composed of a robot fixed to a work surface, programmable by means of a special keyboard, servo-assisted by a mini-compressor with a vacuum pump and a compressor, enclosed in a sturdy metal cabinet on wheels.

The robot can be configured and equipped in various ways, for gripping with vacuum cups or small Octopus surfaces, with repetitive gripping programs to better render the idea of its multiple gripping capabilities of different objects with different shapes.

This device is ideal for trade fairs or showrooms, since seeing it work highlights the full potential of its use in the automation and handling sector in general, with the help of vacuums.

Only needs to be connected to the electrical power line.

Technical features

Electrical power: Single-phase V230 ± 10% 50/60 Hz

Electric power: 3.5 kw

VACBOT weight: 475 kg

Flight case O2 weight: 275 kg

Total weight: 750 kg



3D drawings are available on vuototecnica.net



INDEX OF PRODUCTS IN ORDER OF CODE



00 02 36	Vacuum cup support	pg. 1.18 - 1.19
00 02 37	Vacuum cup support	pg. 1.20
00 06 13	Vacuum cup support	pg. 1.18 - 1.19
00 06 14	Vacuum cup support	pg. 1.20
00 06 15	Vacuum cup support	pg. 1.21
00 07 03 N	Electric coil V 12 DC - 18 W	pg. 4.38
00 07 04 N	Electric coil V 24 DC - 18 W	pg. 4.38
00 07 06 N	Electric coil V 110 DC - 18 W	pg. 4.38
00 07 63	Standard connector for coils 13mm hole	pg. 4.40
00 07 101	Connector with LED for coils 13mm hole	pg. 4.40
00 07 104	Pilot membranes for solenoid valves	pg. 4.41 - 4.62
00 07 105	Pilot membranes for solenoid valves	pg. 4.41 - 4.62
00 07 172	Electric coil V 24 DC - 6.5 W	pg. 4.37
00 07 173	Electric coil V24 AC - 8 V.A.	pg. 4.37
00 07 174	Standard connector for coils 10mm hole	pg. 4.39
00 07 177	Pilot membranes for solenoid valves	pg. 4.41
00 07 186	Connector with LED and filter for coils 13mm hole	pg. 4.40
00 07 221	Connector with red LED	pg. 4.40
00 07 222	Connector with white LED	pg. 4.40
00 07 223	Connector with red LED and filter	pg. 4.40
00 07 229	Pilot membranes for solenoid valves	pg. 4.41 - 4.62
00 07 230	Pilot membranes for solenoid valves	pg. 4.41 - 4.62
00 07 231	Pilot membranes for solenoid valves	pg. 4.41 - 4.62
00 07 232	Pilot membranes for solenoid valves	pg. 4.41 - 4.62
00 07 256 N	Electric coil V 24 AC - 20 V.A.	pg. 4.38
00 07 258 N	Electric coil V110 AC - 20 V.A.	pg. 4.38
00 07 259 N	Electric coil V230 AC - 20 V.A.	pg. 4.38
00 07 260	Connector with LED for coils 10mm hole	pg. 4.39
00 07 267	Valve sealing kit	pg. 4.41
00 07 268	Valve sealing kit	pg. 4.41
00 07 269	Valve sealing kit	pg. 4.41
00 07 270	Valve sealing kit	pg. 4.41
00 07 271	Solenoid valve sealing kit	pg. 4.41 - 4.62
00 07 272	Solenoid valve sealing kit	pg. 4.41 - 4.62
00 07 273	Solenoid valve sealing kit	pg. 4.41 - 4.62
00 07 274	Solenoid valve sealing kit	pg. 4.41 - 4.62
00 07 275	Solenoid valve sealing kit	pg. 4.41 - 4.62
00 07 276	Solenoid valve sealing kit	pg. 4.41 - 4.62
00 07 277	Solenoid valve sealing kit	pg. 4.41 - 4.62
00 07 278	Solenoid valve sealing kit	pg. 4.41 - 4.62
00 07 279	Solenoid valve sealing kit	pg. 4.41 - 4.62
00 07 280	Solenoid valve sealing kit	pg. 4.41 - 4.62
00 07 281	Solenoid valve sealing kit	pg. 4.41
00 07 287	Valve sealing kit	pg. 4.41
00 07 288	Valve sealing kit	pg. 4.41
00 07 289	Valve sealing kit	pg. 4.41
00 07 290	Solenoid valve sealing kit	pg. 4.41 - 4.62
00 07 291	Solenoid valve sealing kit	pg. 4.41 - 4.62
00 07 292	Solenoid valve sealing kit	pg. 4.41 - 4.62
00 07 293	Solenoid valve sealing kit	pg. 4.41 - 4.62
00 07 294	Solenoid valve sealing kit	pg. 4.41 - 4.62
00 07 295	Solenoid valve sealing kit	pg. 4.41 - 4.62
00 07 296	Pilot membranes for solenoid valves	pg. 4.41 - 4.62
00 07 297	Pilot membranes for solenoid valves	pg. 4.41 - 4.62
00 07 298	Pilot membranes for solenoid valves	pg. 4.41 - 4.62
00 07 301	Low absorption solenoid pilot valve V 12 AC	pg. 4.60
00 07 302	Low absorption solenoid pilot valve V 24 AC	pg. 4.60
00 07 303	Low absorption solenoid pilot valve V 12 DC	pg. 4.60
00 07 304	Low absorption solenoid pilot valve V 24 DC	pg. 4.60
00 07 305	Low absorption solenoid pilot valve V 12 AC	pg. 4.60
00 07 306	Low absorption solenoid pilot valve V 24 AC	pg. 4.60



00 07 307	Low absorption solenoid pilot valve V 12 DC	pg. 4.60
00 07 308	Low absorption solenoid pilot valve V 24 DC	pg. 4.60
00 07 309	Low abs. solenoid pilot valve V 12 DC, bistable	pg. 4.60
00 07 310	Low abs. solenoid pilot valve V 24 DC, bistable	pg. 4.60
00 07 311	Low abs. solenoid pilot valve V 12 DC, bistable	pg. 4.60
00 07 366	Low abs. solenoid pilot valve V 24 DC, bistable	pg. 4.60
00 07 372	Solenoid valve sealing kit 07 08 11	pg. 4.41
00 07 379	Solenoid valve sealing kit 07 08 13	pg. 4.62
00 07 380	Valve sealing kit 07 08 31	pg. 4.41
00 07 381	Solenoid valve sealing kit 07 08 51	pg. 4.41
00 07 382	Solenoid valve sealing kit 07 09 11	pg. 4.41
00 07 383	Solenoid valve sealing kit 07 09 13	pg. 4.62
00 07 384	Valve sealing kit 07 09 31	pg. 4.41
00 07 385	Solenoid valve sealing kit 07 09 51	pg. 4.41
00 08 01	Vacuum cup support	pg. 1.01 - 1.106
00 08 02	Vacuum cup support	pg. 1.01 - 1.106
00 08 03	Vacuum cup support	pg. 1.02 - 1.68 - 1.69 - 1.71 - 1.75 1.79 - 1.87 - 1.89 - 1.106
00 08 04	Vacuum cup support	pg. 1.03 - 1.68 - 1.70 - 1.76 1.79 - 1.87 - 1.90 - 1.106
00 08 05	Vacuum cup support	pg. 1.02 - 1.70 - 1.102 - 1.103 1.107
00 08 06	Vacuum cup support	pg. 1.71 - 1.86 - 1.87 - 1.89 1.107
00 08 07	Vacuum cup support	pg. 1.94 - 1.95 - 1.107
00 08 08	Vacuum cup support	pg. 1.04 - 1.95 - 1.107
00 08 09	Vacuum cup support	pg. 1.72 - 1.83 - 1.105 - 1.107
00 08 10	Vacuum cup support	pg. 1.76 - 1.77 - 1.108
00 08 14	Vacuum cup support	pg. 1.03 - 1.102 - 1.103 - 1.108
00 08 15	Vacuum cup support	pg. 1.80 - 1.97 - 1.108
00 08 18	Vacuum cup support	pg. 1.52 - 1.71 - 1.97 - 1.98 1.99 - 1.101 - 1.108
00 08 19	Vacuum cup support	pg. 1.81 - 1.109
00 08 20	Vacuum cup support	pg. 1.02 - 1.109
00 08 21	Vacuum cup support	pg. 1.03 - 1.109
00 08 22	Vacuum cup support	pg. 1.05 - 1.109
00 08 24	Vacuum cup support	pg. 1.84 - 1.85 - 1.110
00 08 26	Vacuum cup support	pg. 1.104 - 1.110
00 08 28	Vacuum cup support	pg. 1.06 - 1.110
00 08 29	Vacuum cup support	pg. 1.07 - 1.110
00 08 31	Vacuum cup support	pg. 1.35 - 1.111
00 08 32	Vacuum cup support	pg. 1.18 - 1.19 - 1.24 - 1.111
00 08 33	Vacuum cup support	pg. 1.20 - 1.24 - 1.111
00 08 34	Vacuum cup support	pg. 1.35 - 1.39 - 1.112
00 08 35	Vacuum cup support	pg. 1.21 - 1.112
00 08 37	Vacuum cup support	pg. 1.22 - 1.26
00 08 44	Vacuum cup support	pg. 1.05 - 1.112
00 08 46	Vacuum cup support	pg. 1.07 - 1.113
00 08 50	Vacuum cup support	pg. 1.98 - 1.99 - 1.100 - 1.101 1.113
00 08 54	FF adapter for joint couplings	pg. 1.131
00 08 58	Vacuum cup support	pg. 1.25 - 1.113
00 08 59	Vacuum cup support	pg. 1.35 - 1.39 - 1.113
00 08 60	Vacuum cup support	pg. 1.04 - 1.73 - 1.77 - 1.79 1.95 - 1.114
00 08 61	Vacuum cup support	pg. 1.94 - 1.96 - 1.114
00 08 62	Vacuum cup support	pg. 1.94 - 1.96 - 1.114
00 08 64	Vacuum cup support	pg. 1.69 - 1.72 - 1.88 - 1.90 1.92 - 1.93 - 1.114
00 08 65	Vacuum cup support	pg. 1.88 - 1.91 - 1.92 - 1.93 1.114



00 08 66	Vacuum cup support	pg. 1.89 - 1.91 - 1.92 - 1.94 1.115
00 08 67	Vacuum cup support	pg. 1.69 - 1.72 - 1.88 - 1.90 1.91 - 1.93 - 1.115
00 08 68	Vacuum cup support	pg. 1.34 - 1.115
00 08 70	Vacuum cup support	pg. 1.42 - 1.115
00 08 71	Vacuum cup support	pg. 1.43 - 1.116
00 08 72	Vacuum cup support	pg. 1.34 - 1.115
00 08 73	Vacuum cup support	pg. 1.34 - 1.115
00 08 75	Vacuum cup support	pg. 1.43 - 1.116
00 08 76	Vacuum cup support	pg. 1.43 - 1.116
00 08 81	Vacuum cup support	pg. 1.82 - 1.84 - 1.116
00 08 82	Vacuum cup support	pg. 1.78 - 1.101 - 1.116
00 08 83	Vacuum cup support	pg. 1.16 - 1.116
00 08 91	Vacuum cup support	pg. 1.06 - 1.116
00 08 92	Vacuum cup support	pg. 1.05 - 1.116
00 08 97	Fixing plate	pg. 1.42 - 1.115
00 08 98	Fixing plate	pg. 1.41 - 1.116
00 08 99	Fixing plate	pg. 1.41 - 1.116
00 08 100	Fixing plate	pg. 1.41 - 1.116
00 08 101	Vacuum cup support	pg. 1.78 - 1.117
00 08 102	TSP M3x5 screw	pg. 1.41 - 1.116
00 08 103	Perforated TSP M3x5 screw	pg. 1.42 - 1.115
00 08 107	Vacuum cup support	pg. 1.21 - 1.25 - 1.117
00 08 108	Vacuum cup support	pg. 1.15 - 1.117
00 08 109	Ring nut	pg. 1.117
00 08 110	Vacuum cup support	pg. 1.15 - 1.117
00 08 111	Ring nut	pg. 1.117
00 08 112	Vacuum cup support	pg. 1.15 - 1.117
00 08 113	Ring nut	pg. 1.117
00 08 115	Vacuum cup support	pg. 1.23 - 1.118
00 08 116	Vacuum cup support	pg. 1.36 - 1.40 - 1.118
00 08 117	Vacuum cup support	pg. 1.36 - 1.40 - 1.118
00 08 118	Vacuum cup support	pg. 1.24 - 1.119
00 08 119	Vacuum cup support	pg. 1.21 - 1.119
00 08 120	Threaded grub screw with calibrated hole	pg. 1.131
00 08 121	Threaded grub screw with calibrated hole	pg. 1.131
00 08 122	Threaded grub screw with calibrated hole	pg. 1.131
00 08 123	Vacuum cup support	pg. 1.20 - 1.24 - 1.119
00 08 126	Vacuum cup support	pg. 1.17 - 1.57 - 1.119
00 08 127	Vacuum cup support	pg. 1.52 - 1.83 - 1.84 - 1.105 1.120
00 08 129	MM adapter	pg. 1.131
00 08 130	MF adapter	pg. 1.08 - 1.131
00 08 131	MF adapter	pg. 1.08 - 1.131
00 08 132	Vacuum cup support	pg. 1.54 - 1.56 - 1.120
00 08 133	Vacuum cup support	pg. 1.53 - 1.55 - 1.120
00 08 134	Vacuum cup support	pg. 1.54 - 1.56 - 1.120
00 08 135	Vacuum cup support	pg. 1.53 - 1.55 - 1.121
00 08 136	Vacuum cup support	pg. 1.06 - 1.121
00 08 141	Vacuum cup support	pg. 1.54 - 1.56 - 1.121
00 08 142	Vacuum cup support	pg. 1.53 - 1.55 - 1.121
00 08 143	Vacuum cup support	pg. 1.17 - 1.57 - 1.122
00 08 144	Vacuum cup support	pg. 1.35 - 1.39 - 1.122
00 08 145	Vacuum cup support	pg. 1.21 - 1.122
00 08 146	Vacuum cup support	pg. 1.74 - 1.75 - 1.122
00 08 147	Vacuum cup support	pg. 1.24 - 1.123
00 08 148	Vacuum cup support	pg. 1.104 - 1.123
00 08 152	Punch for vacuum gauge 09 05 16	pg. 3.05
00 08 155	Vacuum cup support	pg. 1.74 - 1.75 - 1.123
00 08 157	Vacuum cup support with calibrated hole	pg. 9.34



00 08 158	Vacuum cup support with calibrated hole	pg. 9.34
00 08 162	Vacuum cup support	pg. 1.58 - 1.123
00 08 163	Vacuum cup support	pg. 1.58 - 1.124
00 08 164	Threaded grub screw with calibrated hole	pg. 1.09 - 1.131
00 08 165	Threaded grub screw with calibrated hole	pg. 1.09 - 1.131
00 08 170	Vacuum cup support with calibrated hole	pg. 9.34
00 08 172	Vacuum cup support	pg. 1.124
00 08 173	Vacuum cup support	pg. 1.124
00 08 176	Threaded grub screw with calibrated hole	pg. 1.131
00 08 178	Vacuum cup support with calibrated hole	pg. 9.34
00 08 184	Vacuum cup support	pg. 1.37 - 1.124
00 08 207	MF adapter for VRP-VRS-VEP-VES vacuum cups	pg. 1.14
00 08 208	MF adapter for VRP-VRS-VEP-VES vacuum cups	pg. 1.14
00 08 215	MF adapter for VRP vacuum cups	pg. 1.13 - 1.132
00 08 216	MF adapter for VRS-VEP-VES vacuum cups	pg. 1.13 - 1.132
00 08 217	MM Adapter for VRP vacuum cups	pg. 1.13 - 1.132
00 08 218	MM Adapter for VRP vacuum cups	pg. 1.13 - 1.132
00 08 219	MM Adapter for VRP vacuum cups	pg. 1.13 - 1.132
00 08 220	MM Adapter for VRP vacuum cups	pg. 1.13 - 1.132
00 08 221	MM Adapter for VRP vacuum cups	pg. 1.13 - 1.132
00 08 222	MM Adapter for VRP vacuum cups	pg. 1.13 - 1.132
00 08 223	MM Adapter for VRS-VEP-VES vacuum cups	pg. 1.13 - 1.132
00 08 224	MM Adapter for VRS-VEP-VES vacuum cups	pg. 1.13 - 1.132
00 08 225	MM Adapter for VRS-VEP-VES vacuum cups	pg. 1.13 - 1.132
00 08 226	MM Adapter for VRS-VEP-VES vacuum cups	pg. 1.13 - 1.132
00 08 227	MM Adapter for VRS-VEP-VES vacuum cups	pg. 1.13 - 1.132
00 08 228	MM Adapter for VRS-VEP-VES vacuum cups	pg. 1.13 - 1.132
00 08 230	MF adapter	pg. 1.131
00 08 231	Vacuum cup support	pg. 1.33 - 1.124
00 08 232	Vacuum cup support	pg. 1.32 - 1.125
00 08 233	Vacuum cup support	pg. 1.19 - 1.125
00 08 234	Vacuum cup support	pg. 1.19 - 1.125
00 08 236	Vacuum cup support	pg. 1.67 - 1.125
00 08 237	Vacuum cup support	pg. 1.67 - 1.125
00 08 238	Vacuum cup support	pg. 1.67 - 1.125
00 08 239	Vacuum cup support	pg. 1.68 - 1.125
00 08 240	Vacuum cup support	pg. 1.68 - 1.125
00 08 241	Vacuum cup support	pg. 1.70 - 1.126
00 08 242	Vacuum cup support	pg. 1.73 - 1.126
00 08 243	Vacuum cup support	pg. 1.73 - 1.126
00 08 244	Vacuum cup support	pg. 1.82 - 1.126
00 08 245	Vacuum cup support	pg. 1.73 - 1.126
00 08 246	Vacuum cup support	pg. 1.76 - 1.126
00 08 247	Vacuum cup support	pg. 1.82 - 1.126
00 08 248	Vacuum cup support	pg. 1.85 - 1.127
00 08 249	Vacuum cup support	pg. 1.80 - 1.127
00 08 250	Vacuum cup support	pg. 1.81 - 1.127
00 08 251	FF adapter for joint couplings	pg. 1.131
00 08 252	FF adapter for joint couplings	pg. 1.131
00 08 254	MF adapter	pg. 1.131
00 08 255	MF adapter	pg. 1.131
00 08 256	Vacuum cup support	pg. 1.38 - 1.127
00 08 257	Vacuum cup support	pg. 1.38 - 1.127
00 08 258	MF adapter	pg. 1.131
00 08 259	FM gas/npt adapter	pg. 1.130
00 08 260	FM gas/npt adapter	pg. 1.130
00 08 261	FM gas/npt adapter	pg. 1.130
00 08 262	FM gas/npt adapter	pg. 1.130
00 08 263	FM gas/npt adapter	pg. 1.130
00 08 264	FM gas/npt adapter	pg. 1.130
00 08 265	FM gas/npt adapter	pg. 1.130



00 08 266	FM gas/npt adapter	pg. 1.130
00 08 267	FM gas/npt adapter	pg. 1.130
00 08 268	MF gas/npt adapter	pg. 1.130
00 08 269	MF gas/npt adapter	pg. 1.130
00 08 270	MF gas/npt adapter	pg. 1.130
00 08 271	MF gas/npt adapter	pg. 1.130
00 08 272	MF gas/npt adapter	pg. 1.130
00 08 273	MF gas/npt adapter	pg. 1.130
00 08 274	MF gas/npt adapter	pg. 1.130
00 08 275	MF gas/npt adapter	pg. 1.130
00 08 276	MF gas/npt adapter	pg. 1.130
00 08 279	Stainless steel disc filter	pg. 1.53 - 1.54
00 08 280	Vacuum cup support	pg. 1.59 - 1.128
00 08 281	Vacuum cup support	pg. 1.59 - 1.128
00 08 286	Vacuum cup support	pg. 1.59 - 1.128
00 08 287	Vacuum cup support	pg. 1.59 - 1.128
00 08 293	Stainless steel disc filter	pg. 1.53 - 1.54
00 08 295	Stainless steel disc filter	pg. 1.53 - 1.54
00 08 296	MF adapter	pg. 1.131
00 08 297	MF adapter	pg. 1.131
00 08 328	MF adapter for VRP-VRS-VEP-VES vacuum cups	pg. 1.14
00 08 329	MF adapter for VRP-VRS-VEP-VES vacuum cups	pg. 1.14
00 08 313	Vacuum cup support	pg. 1.05
00 08 314	Vacuum cup support	pg. 1.05
00 08 334	Threaded grub screw with calibrated hole	pg. 1.09 - 1.131
00 08 343	Female support for vacuum cups	pg. 1.45 - 1.47 - 1.128
00 08 344	Male support for vacuum cups	pg. 1.44 - 1.46 - 1.128
00 08 345	Female support for vacuum cups	pg. 1.45 - 1.47 - 1.128
00 08 346	Male support for vacuum cups	pg. 1.44 - 1.46 - 1.128
00 08 347	Screw for support 00 08 402-403	pg. 1.44 - 1.45 - 1.46 - 1.47
00 08 348	Screw for support 00 08 404-405	pg. 1.44 - 1.45
00 08 364	Male support for vacuum cups	pg. 1.60 - 1.129
00 08 366	Male support for vacuum cups	pg. 1.60 - 1.129
00 08 372	Male support for vacuum cups	pg. 1.62 - 1.129
00 08 373	Male support for vacuum cups	pg. 1.62 - 1.129
00 08 374	Female support for vacuum cups	pg. 1.63 - 1.129
00 08 375	Male support for vacuum cups	pg. 1.62 - 1.129
00 08 376	Male support for vacuum cups	pg. 1.62 - 1.129
00 08 377	Female support for vacuum cups	pg. 1.63 - 1.129
00 08 392	Female support for vacuum cups	pg. 1.61 - 1.129
00 08 393	Female support for vacuum cups	pg. 1.61 - 1.129
00 08 394	Male support for vacuum cups	pg. 1.60 - 1.129
00 08 395	Male support for vacuum cups	pg. 1.60 - 1.129
00 08 396	Female support for vacuum cups	pg. 1.61 - 1.129
00 08 397	Female support for vacuum cups	pg. 1.61 - 1.129
00 08 402	Male support for vacuum cups	pg. 1.44 - 1.46 - 1.128
00 08 403	Female support for vacuum cups	pg. 1.45 - 1.47 - 1.128
00 08 404	Male support for vacuum cups	pg. 1.44 - 1.128
00 08 405	Female support for vacuum cups	pg. 1.45 - 1.128
00 08 424	Vacuum cup support	pg. 1.18 - 1.19 - 1.24 - 1.111
00 08 425	Vacuum cup support with calibrated hole	pg. 9.34
00 08 427	Grub screw with calibrated hole	pg. 1.09
00 11 06	Cap with 1/4" O-ring	pg. 6.03
00 11 44	Cap with 1/8" O-ring	pg. 6.03
00 11 113	Sealing kit for 11 01 10	pg. 3.28
00 11 114	Sealing kit for 11 02 10	pg. 3.28
00 11 115	Sealing kit for 11 03 10	pg. 3.28
00 11 116	Sealing kit for 11 04 10	pg. 3.28
00 11 117	Sealing kit for 11 05 10	pg. 3.28
00 11 118	Sealing kit for 11 06 10	pg. 3.28
00 11 119	Sealing kit for 11 03 50	pg. 3.28



00 11 120	Sealing kit for 11 04 50	pg. 3.28
00 11 121	Sealing kit for 11 05 50	pg. 3.28
00 11 122	Sealing kit for 11 01 30	pg. 3.28
00 11 123	Sealing kit for 11 02 30	pg. 3.28
00 11 124	Sealing kit for 11 03 30	pg. 3.28
00 11 125	Sealing kit for 11 04 30	pg. 3.28
00 11 126	Sealing kit for 11 05 30	pg. 3.28
00 11 127	Sealing kit for 11 06 30	pg. 3.28
00 11 128	Sealing kit for 11 03 80	pg. 3.28
00 11 129	Sealing kit for 11 05 80	pg. 3.28
00 11 130	Sealing kit for 11 06 80	pg. 3.28
00 12 20	Cable with axial connector	pg. 3.22 - 8.67 - 8.80 - 9.32
00 12 21	Cable with radial connector	pg. 3.22 - 8.67 - 8.80 - 9.32
00 12 22	Wall-fixing kit for vacuum switches	pg. 3.22
00 12 30	Wall-fixing kit for digital vacuum switches	pg. 3.20
00 12 31	Table-fixing kit for vacuum switches	pg. 3.20
00 12 32	Panel-fixing kit for vacuum switches	pg. 3.20
00 12 40	Wall-fixing kit for vacuum switches	pg. 3.21
00 12 41	Table-fixing kit for vacuum switches	pg. 3.21
00 12 42	Panel-fixing kit for vacuum switches	pg. 3.21
00 12 43	Panel-fix. kit with protect. for vacuum switches	pg. 3.21
00 15 110	Sound absorbing material on the exhaust	pg. 10.22
00 15 111	Sound absorbing material on ejectors	pg. 10.22
00 15 157	Micro connector with LED	pg. 4.61 - 8.50 - 8.67 - 8.80
00 15 171	Plexiglass manifold for GVMM-MI 3/7	pg. 8.81
00 15 174	Aluminium manifold for GVMM - MI 3/7	pg. 8.81
00 15 175	NC micro supply solenoid valve	pg. 8.50 - 8.81
00 15 176	NO micro supply solenoid valve	pg. 8.81
00 15 178	Eject. solenoid valve replacement plate	pg. 8.68
00 15 187	Aluminium manifold for GVMM - MI 10/14	pg. 8.81
00 15 188	Plexiglass manifold for GVMM - MI 10/14	pg. 8.81
00 15 202	Cable set with built-in energy saving device	pg. 8.66 - 8.79
00 15 203	Cable set with built-in energy saving device	pg. 8.67 - 8.80
00 15 273	Cap with 1/2" O-ring	pg. 6.03
00 15 291	Cap with M5 O-ring	pg. 6.03
00 15 297	Low abs. solenoid pilot valve V 24 DC, bistable	pg. 8.50
00 15 306	Fixing support for GVMM generators	pg. 8.81
00 15 308	Flexible hose kit with fittings	pg. 8.100
00 15 341	Safety protection for exhaust silencer SSX ¼"	pg. 8.118
00 15 397	Threaded adapter for PVR 25 MS	pg. 8.118
00 15 436	NO solenoid pilot valve with interface valve	pg. 8.68
00 15 437	NC solenoid pilot valve with interface valve	pg. 4.61 - 8.68
00 15 478	Solenoid pilot valve with interface valve	pg. 4.61
00 15 496	Flexible tube for connection to vacuum	pg. 8.94 - 8.110
00 18 33	Cap with 3/8" O-ring	pg. 6.03
00 BO 06	Locking plate for Octopus bars	pg. 9.30
00 BO 07	Lock. plate with distrib. for Octopus bars	pg. 9.30
00 DSO 07	Support for switchgear	pg. 7.85
00 DSO 08	Support for switchgear	pg. 7.85
00 DSV 08	Support for switchgear	pg. 7.85
00 DSV 16	Supp. frame for 2 pumps and switchgear	pg. 7.83
00 DSV 18	Support frame for 2 pumps	pg. 7.83
00 DSV 20	Supp. frame for 3 pumps and switchgear	pg. 7.84
00 DSV 33	Support for switchgear	pg. 7.85
00 DSV 22	Support frame for 3 pumps	pg. 7.84
00 DV 16	Support for switchgear	pg. 7.85
00 FB 03	Stainless steel filtering cartridge for FB filters	pg. 5.11
00 FB 13	Stainless steel filtering cartridge for FB filters	pg. 5.11
00 FB 22	Stainless steel filtering cartridge for FB filters	pg. 5.11
00 FB 34	Stainless steel filtering cartridge for FB filters	pg. 5.11
00 FB 45	Stainless steel filtering cartridge for FB filters	pg. 5.11



00 FB 52	Stainless steel filtering cartridge for FB filters	pg. 5.11
00 FC 04	Paper filtering cartridge for FC filters	pg. 5.16
00 FC 08	Paper filtering cartridge for FC filters	pg. 5.16
00 FC 15	Paper filtering cartridge for FC filters	pg. 5.16
00 FC 22	Paper filtering cartridge for FC filters	pg. 5.16
00 FC 24	Paper filtering cartridge for FC filters	pg. 5.16
00 FC 29	Paper filtering cartridge for FC filters	pg. 5.17
00 FC 33	Paper filtering cartridge for FC filters	pg. 5.16
00 FC 34	Paper filtering cartridge for FC filters	pg. 5.17
00 FCL 03	Filtering cartridge for FCL filters	pg. 5.02
00 FCH 10	Vacuum cup holder fixing support	pg. 2.168
00 FCH 11	Vacuum cup holder fixing support	pg. 2.168
00 FCH 12	Fix.support for vacuum generators M3/M18	pg. 8.60
00 FCH 13	Fix.support for vacuum generators M3/M18	pg. 8.60
00 FCH 20	Vacuum cup holder fixing support	pg. 2.168
00 FCH 21	Vacuum cup holder fixing support	pg. 2.168
00 FCH 22	Fix.support for vacuum generators M3/M18	pg. 8.60
00 FCH 23	Fix. supp. for vacuum generators M3/M18	pg. 8.60
00 FO 04	Filtering cartridge for FO filters	pg. 5.19
00 FO 09	Filtering cartridge for FO filters	pg. 5.19
00 FO 14	Filtering cartridge for FO filters	pg. 5.19
00 FO 19	Filtering cartridge for FO filters	pg. 5.19
00 KIT GVMM 01	Screw kit for modular vacuum systems	pg. 8.82
00 KIT GVMM 02	Screw kit for modular vacuum systems	pg. 8.82
00 KIT GVMM 03	Screw kit for modular vacuum systems	pg. 8.82
00 KIT GVMM 04	Screw kit for modular vacuum systems	pg. 8.82
00 KIT GVMM 05	Screw kit for modular vacuum systems	pg. 8.82
00 KIT GVMM 06	Screw kit for modular vacuum systems	pg. 8.82
00 KIT GVMM 07	Screw kit for modular vacuum systems	pg. 8.82
00 KIT GVMM 08	Screw kit for modular vacuum systems	pg. 8.82
00 KIT GVMM 09	Screw kit for modular vacuum systems	pg. 8.82
00 KIT GVMM 10	Screw kit for modular vacuum systems	pg. 8.82
00 KIT GVMM 11	Screw kit for modular vacuum systems	pg. 8.82
00 KIT M 3	Sealing kit for pneum. pumps	pg. 10.22
00 KIT M 7	Sealing kit for pneum. pumps	pg. 10.22
00 KIT M 10	Sealing kit for pneum. pumps	pg. 10.22
00 KIT M 14	Sealing kit for pneum. pumps	pg. 10.22
00 KIT M 18	Sealing kit for pneum. pumps	pg. 10.22
00 KIT PVP 25 MX	Sealing kit for PVP 25 MX	pg. 9.33
00 KIT PVP 40 M	Sealing kit for pneum. pumps	pg. 10.22
00 KIT PVP 70 M	Sealing kit for pneum. pumps	pg. 10.22
00 KIT PVP 100 M	Sealing kit for PVP 100 M	pg. 9.33 - 10.22
00 KIT PVP 140 M	Sealing kit for PVP 140 M	pg. 9.33 - 10.22
00 KIT PVP 150 MD	Sealing kit for PVP 150 MD	pg. 9.33
00 KIT PVP 170 M	Sealing kit for PVP 170 M	pg. 9.33 - 10.22
00 KIT PVP 200 M	Sealing kit for PVP 200 M	pg. 9.33 - 10.22
00 KIT PVP 250 M	Sealing kit for pneum. pumps	pg. 10.22
00 KIT PVP 300 M	Sealing kit for pneum. pumps	pg. 10.22
00 KIT PVP 300 MD	Sealing kit for PVP 300 MD	pg. 9.33
00 KIT PVP 450 MD	Sealing kit for PVP 450 MD	pg. 9.33
00 KIT TRASM-MR	Reed valve kit for check on generators PVP 40-300 M/MLP	pg. 8.94
00 KIT TRASMD-MDR	Reed valve kit for check on vacuum generators PVP 150-750 MD/MDLP	pg. 8.110
00 KIT VTL 02	Sealing kit for pump VTL 2	pg. 7.45
00 KIT VTL 04	Sealing kit for pump VTL 4	pg. 7.45
00 KIT VTL 05	Sealing kit for pump VTL 5	pg. 7.45
00 KIT VTL 10	Sealing kit for pump VTL 10	pg. 7.45
00 KIT VTL 10F	Sealing kit for pump VTL 10/F	pg. 7.45
00 KIT VTL 15F	Sealing kit for pump VTL 15/F	pg. 7.45
00 KIT VTL 20F	Sealing kit for pump VTL 20/F	pg. 7.45
00 KIT VTL 25FG	Sealing kit for pump VTL 25/FG	pg. 7.45
00 KIT VTL 30FG	Sealing kit for pump VTL 30/FG	pg. 7.45



00 KIT VTL 35FG	Sealing kit for pump VTL 35/FG	pg. 7.45
00 KIT VTL 40G1	Sealing kit for pump VTL 40/G1	pg. 7.45
00 KIT VTL 50G1	Sealing kit for pump VTL 50/G1	pg. 7.45
00 KIT VTL 65G1	Sealing kit for pump VTL 65/G1	pg. 7.45
00 KIT VTL 75G1	Sealing kit for pump VTL 75/G1	pg. 7.45
00 KIT VTL 90G1	Sealing kit for pump VTL 90/G1	pg. 7.45
00 KIT VTL 105G1	Sealing kit for pump VTL 105/G1	pg. 7.45
00 KIT VTS 02	Sealing kit for pump VTS 2	pg. 7.61
00 KIT VTS 04	Sealing kit for pump VTS 4	pg. 7.61
00 KIT VTS 06	Sealing kit for pump VTS 6	pg. 7.61
00 KIT VTS 10	Sealing kit for pump VTS 10	pg. 7.61
00 KIT VTS 10F	Sealing kit for pump VTS 10/F	pg. 7.61
00 KIT VTS 10FG	Sealing kit for pump VTS 10/FG	pg. 7.61
00 KIT VTS 15F	Sealing kit for pump VTS 15/F	pg. 7.61
00 KIT VTS 15FG	Sealing kit for pump VTS 15/FG	pg. 7.61
00 KIT VTS 20F	Sealing kit for pump VTS 20/F	pg. 7.61
00 KIT VTS 20FG	Sealing kit for pump VTS 20/FG	pg. 7.61
00 KIT VTS 25F	Sealing kit for pump VTS 25/F	pg. 7.61
00 KIT VTS 25FG	Sealing kit for pump VTS 25/FG	pg. 7.61
00 KIT VTS 30FG	Sealing kit for pump VTS 30/FG	pg. 7.61
00 KIT VTS 35FG	Sealing kit for pump VTS 35/FG	pg. 7.61
00 LP VTL 40	Oil filter for pumps VTLP	pg. 7.47
00 LP VTL 99	Oil level switch	pg. 7.47
00 RVP 15 04	Fibre vane for pump RVP 15	pg. 7.44
00 RVP 15 05	Deoiling cartridge for RVP 15	pg. 7.47
00 RVP 15 06	Sealing kit for pump RVP 15	pg. 7.45
00 RVP 21 04	Fibre vane for pump RVP 21	pg. 7.44
00 RVP 21 05	Deoiling cartridge for RVP 21	pg. 7.47
00 RVP 21 06	Sealing kit for pump RVP 21	pg. 7.45
00 RVP 40 04	Fibre vane for pump RVP 40	pg. 7.44
00 RVP 40 05	Deoiling cartridge for RVP 40	pg. 7.47
00 RVP 40 06	Sealing kit for pump RVP 40	pg. 7.45
00 RVP 40 07	Oil filter for pump RVP 40	pg. 7.47
00 RVP 60 04	Fibre vane for pump RVP 60	pg. 7.44
00 RVP 60 05	Deoiling cartridge for RVP 60	pg. 7.47
00 RVP 60 06	Sealing kit for pump RVP 60	pg. 7.45
00 RVP 60 07	Oil filter for pump RVP 60	pg. 7.47
00 RVP 100 04	Fibre vane for pump RVP 100	pg. 7.44
00 RVP 100 05	Deoiling cartridge for RVP 100	pg. 7.47
00 RVP 100 06	Sealing kit for pump RVP 100	pg. 7.45
00 RVP 100 07	Oil filter for pump RVP 100	pg. 7.47
00 RVP 160 04	Fibre vane for pump RVP 160	pg. 7.44
00 RVP 160 05	Deoiling cartridge for RVP 160	pg. 7.47
00 RVP 160 06	Sealing kit for pump RVP 160	pg. 7.45
00 RVP 160 07	Oil filter for pump RVP 160	pg. 7.47
00 RVP 200 04	Fibre vane for pump RVP 200	pg. 7.44
00 RVP 200 05	Deoiling cartridge for RVP 200	pg. 7.47
00 RVP 200 06	Sealing kit for pump RVP 200	pg. 7.45
00 RVP 200 07	Oil filter for pump RVP 200	pg. 7.47
00 RVP 250 04	Fibre vane for pump RVP 250	pg. 7.44
00 RVP 250 05	Deoiling cartridge for RVP 250	pg. 7.47
00 RVP 250 06	Sealing kit for pump RVP 250	pg. 7.45
00 RVP 250 07	Oil filter for pump RVP 250	pg. 7.47
00 RVP 300 04	Fibre vane for pump RVP 300	pg. 7.44
00 RVP 300 05	Deoiling cartridge for RVP 300	pg. 7.47
00 RVP 300 06	Sealing kit for pump RVP 300	pg. 7.45
00 RVP 300 07	Oil filter for pump RVP 300	pg. 7.47
00 SO 05	Stainless steel disc filter	pg. 9.34
00 SO 10	Stainless steel disc filter	pg. 9.34
00 SO 14	Stainless steel disc filter	pg. 9.34
00 VTL 00 11	Adjustable drip oiler	pg. 7.46



00 VTL 02 10	Fibre vane for pump VTL 2	pg. 7.44
00 VTL 04 10	Fibre vane for pump VTL 4	pg. 7.44
00 VTL 05 10	Fibre vane for pump VTL 5	pg. 7.44
00 VTL 10 10	Fibre vane for pump VTL 10	pg. 7.44
00 VTL 10F 10	Fibre vane for pump VTL 10/F	pg. 7.44
00 VTL 15F 10	Fibre vane for pump VTL 15/F	pg. 7.44
00 VTL 20F 10	Fibre vane for pump VTL 20/F	pg. 7.44
00 VTL 25FG 10	Fibre vane for pump VTL 25/FG	pg. 7.44
00 VTL 30FG 10	Fibre vane for pump VTL 30/FG	pg. 7.44
00 VTL 35FG 10	Fibre vane for pump VTL 35/FG	pg. 7.44
00 VTL 40G1 10	Fibre vane for pump VTL 40/G1	pg. 7.44
00 VTL 50G1 10	Fibre vane for pump VTL 50/G1	pg. 7.44
00 VTL 65G1 10	Fibre vane for pump VTL 65/G1	pg. 7.44
00 VTL 75G1 10	Fibre vane for pump VTL 75/G1	pg. 7.44
00 VTL 75G1 29	Deoiling cartridge for VTL 75/G1	pg. 7.47
00 VTL 90G1 10	Fibre vane for pump VTL 90/G1	pg. 7.44
00 VTL 90G1 29	Deoiling cartridge for VTL 90/G1	pg. 7.47
00 VTL 105G1 10	Fibre vane for pump VTL 105/G1	pg. 7.44
00 VTL 105G1 29	Deoiling cartridge for VTL 105/G1	pg. 7.47
00 VTS 02 10	Graphite vane for pump VTS 2	pg. 7.60
00 VTS 02 11	Front flange with graphite disc	pg. 7.60
00 VTS 02 15	Rear flange with graphite disc	pg. 7.60
00 VTS 04 10	Graphite vane for pump VTS 4	pg. 7.60
00 VTS 04 11	Front flange with graphite disc	pg. 7.60
00 VTS 06 07	Front flange with graphite disc	pg. 7.60
00 VTS 06 10	Graphite vane for pump VTS 6	pg. 7.60
00 VTS 06 12	Rear flange with graphite disc	pg. 7.60
00 VTS 10 10	Graphite vane for pump VTS 10	pg. 7.60
00 VTS 10 11	Front flange with graphite disc	pg. 7.60
00 VTS 10 20	Rear flange with graphite disc	pg. 7.60
00 VTS 10F 10	Graphite vane for pump VTS 10/F	pg. 7.60
00 VTS 10F 15	Front flange with graphite disc	pg. 7.60
00 VTS 10F 19	Rear flange with graphite disc	pg. 7.60
00 VTS 10FG 10	Graphite vane for pump VTS 10/FG	pg. 7.60
00 VTS 15F 10	Graphite vane for pump VTS 15/F	pg. 7.60
00 VTS 15FG 10	Graphite vane for pump VTS 15/FG	pg. 7.60
00 VTS 20F 10	Graphite vane for pump VTS 20/F	pg. 7.60
00 VTS 20FG 10	Graphite vane for pump VTS 20/FG	pg. 7.60
00 VTS 25F 05	Rear flange with graphite disc	pg. 7.60
00 VTS 25F 10	Graphite vane for pump VTS 25/F	pg. 7.60
00 VTS 25FG 10	Graphite vane for pump VTS 25/FG	pg. 7.60
00 VTS 30FG 10	Graphite vane for pump VTS 30/FG	pg. 7.60
00 VTS 35FG 10	Graphite vane for pump VTS 35/FG	pg. 7.60
01 04 10	Vacuum cup	pg. 1.01
01 05 10	Vacuum cup	pg. 1.01
01 06 10	Vacuum cup	pg. 1.01
01 06 50	Vacuum cup	pg. 1.86
01 07 07	Vacuum cup	pg. 1.01
01 07 13	Vacuum cup	pg. 1.67
01 08 07	Vacuum cup	pg. 1.67
01 08 10	Vacuum cup	pg. 1.01
01 08 50	Vacuum cup	pg. 1.86
01 09 07	Vacuum cup	pg. 1.01
01 10 10	Vacuum cup	pg. 1.02 - 1.03
01 11 08	Vacuum cup	pg. 1.67
01 11 16	Vacuum cup	pg. 1.87
01 11 50	Vacuum cup	pg. 1.86
01 12 10	Vacuum cup	pg. 1.02 - 1.03
01 12 20	Vacuum cup	pg. 1.42
01 12 30	Vacuum cup	pg. 1.43
01 12 40	Vacuum cup	pg. 1.43



01 12 50	Vacuum cup	pg. 1.43
01 14 09	Vacuum cup	pg. 1.68
01 14 10	Vacuum cup	pg. 1.68
01 14 15	Vacuum cup	pg. 1.69
01 14 32	Vacuum cup	pg. 1.69 - 1.70
01 15 04	Vacuum cup	pg. 1.70
01 15 10	Vacuum cup	pg. 1.02- 1.03
01 15 15	Vacuum cup	pg. 1.70
01 15 23	Vacuum cup	pg. 1.88 - 1.89
01 16 20	Vacuum cup	pg. 1.89 - 1.90
01 16 26	Vacuum cup	pg. 1.71
01 17 12	Vacuum cup	pg. 1.71
01 17 31 N	Disc cup	pg. 10.24
01 18 10	Vacuum cup	pg. 1.02 - 1.03
01 18 12	Vacuum cup	pg. 1.72
01 18 23	Vacuum cup	pg. 1.90 - 1.91
01 18 29	Vacuum cup	pg. 1.91 - 1.92
01 18 35	Vacuum cup	pg. 1.93 - 1.94
01 18 50	Vacuum cup	pg. 1.94
01 19 17	Vacuum cup	pg. 1.95
01 19 31	Vacuum cup	pg. 1.72
01 20 04	Vacuum cup	pg. 1.73
01 20 06	Vacuum cup	pg. 1.73
01 20 08	Vacuum cup	pg. 1.73
01 20 10	Vacuum cup	pg. 1.02 - 1.03
01 20 11	Vacuum cup	pg. 1.73
01 20 12	Vacuum cup	pg. 1.74
01 20 14 N	Vacuum cup	pg. 1.74
01 20 15	Vacuum cup	pg. 1.75
01 20 23	Vacuum cup	pg. 1.53 - 1.54
01 20 24	Vacuum cup	pg. 1.75 - 1.76
01 20 30 S	Bellows vacuum cups	pg. 1.52
01 20 60	Vacuum cup	pg. 1.95 - 1.96
01 22 06	Vacuum cup	pg. 1.76
01 22 10	Vacuum cup	pg. 1.02 - 1.03
01 22 19	Vacuum cup	pg. 1.55 - 1.56
01 22 24	Vacuum cup	pg. 1.76
01 22 45	Vacuum cup	pg. 1.77
01 22 99	Vacuum cup	pg. 1.77
01 24 06 S	Vacuum cup	pg. 1.32
01 25 08	Vacuum cup	pg. 1.77
01 25 10	Vacuum cup	pg. 1.04
01 25 12	Vacuum cup	pg. 1.78
01 25 14 N	Vacuum cup	pg. 1.78
01 25 15	Vacuum cup	pg. 1.02 - 1.03
01 25 28	Vacuum cup	pg. 1.79
01 25 35	Vacuum cup	pg. 1.97
01 26 10	Vacuum cup	pg. 1.79
01 27 24	Vacuum cup	pg. 1.80
01 30 10	Vacuum cup	pg. 1.04
01 30 15	Vacuum cup	pg. 1.02 - 1.03
01 30 24	Vacuum cup	pg. 1.80
01 30 24 L	Vacuum cup	pg. 1.80
01 30 32	Vacuum cup	pg. 1.53 - 1.54
01 30 41 NG	Disc cup	pg. 10.24
01 30 45	Bellows vacuum cup	pg. 1.52
01 30 50	Vacuum cup	pg. 1.97 - 1.98
01 30 55	Vacuum cup	pg. 1.99 - 1.100
01 30 91 N	Vacuum cup	pg. 10.24
01 30 99	Vacuum cup	pg. 1.98 - 1.99
01 31 06 S	Vacuum cup	pg. 1.33



01 31 12	Vacuum cup	pg. 1.80
01 32 30	Vacuum cup	pg. 1.81
01 32 36	Vacuum cup	pg. 1.81
01 33 50	Vacuum cup	pg. 1.101
01 34 26	Vacuum cup	pg. 1.55 - 1.56
01 35 10	Vacuum cup	pg. 1.04
01 35 12	Vacuum cup	pg. 1.82
01 35 15	Vacuum cup	pg. 1.02 - 1.03
01 35 27	Vacuum cup	pg. 1.60 - 1.61
01 40 14	Vacuum cup	pg. 1.82
01 40 15	Vacuum cup	pg. 1.02 - 1.03
01 40 18	Vacuum cup	pg. 1.82
01 40 25	Vacuum cup	pg. 1.83
01 40 42	Vacuum cup	pg. 1.53 - 1.54
01 40 50	Vacuum cup	pg. 1.101
01 40 70	Vacuum cup	pg. 1.83
01 40 75	Vacuum cup	pg. 1.35 - 1.37 - 1.144 - 1.146 1.148 - 1.156
01 40 80	Vacuum cup	pg. 1.102
01 42 15	Foam rubber vacuum cup	pg. 1.24
01 42 90	Vacuum cup	pg. 1.103
01 43 28	Vacuum cup	pg. 1.55 - 1.56
01 44 30 N	Vacuum cup	pg. 1.84
01 44 30 NG	Vacuum cup	pg. 1.84
01 45 10	Vacuum cup	pg. 1.05
01 45 15	Vacuum cup	pg. 1.02 - 1.03
01 46 13 N	Vacuum cup	pg. 1.34
01 48 18	Vacuum cup	pg. 1.84
01 50 20	Vacuum cup	pg. 1.84
01 50 53	Vacuum cup	pg. 1.53 - 1.54
01 50 70	Vacuum cups	pg. 1.104
01 52 40	Vacuum cup	pg. 1.60 - 1.61
01 52 50	Vacuum cup	pg. 1.104
01 53 35	Vacuum cup	pg. 1.55 - 1.56
01 54 18	Vacuum cup	pg. 1.85
01 56 15	Vacuum cup	pg. 1.16
01 56 30	Vacuum cup	pg. 1.105
01 57 81 S	Disc cup	pg. 10.24
01 60 10	Vacuum cup	pg. 1.05
01 64 15	Foam rubber vacuum cup	pg. 1.24
01 65 15	Vacuum cup	pg. 1.18 - 1.136 - 1.138 - 1.139
01 65 16	Vacuum cup	pg. 1.18
01 65 28	Vacuum cup	pg. 1.85
01 73 14 N	Vacuum cup	pg. 1.34
01 75 30	Vacuum cup	pg. 1.105
01 75 31	Vacuum cup	pg. 1.105
01 75 42	Vacuum cup	pg. 1.57
01 76 24	Vacuum cup	pg. 1.15
01 80 20	Vacuum cup	pg. 1.17
01 85 10	Vacuum cup	pg. 1.06 - 1.07
01 85 15	Vacuum cup	pg. 1.19 - 1.137 - 1.140 - 1.141 1.143 - 1.145
01 85 15 M	Vacuum cup	pg. 1.147
01 85 16	Vacuum cup	pg. 1.19
01 90 24	Vacuum cup	pg. 1.15
01 92 15	Foam rubber vacuum cup	pg. 1.24
01 95 14 N	Vacuum cup with support	pg. 1.34
01 107 75	Foam rubber vacuum cup	pg. 1.39
01 110 10	Vacuum cup	pg. 1.20 - 1.137 - 1.140 - 1.141 1.143 - 1.145
01 110 10 M	Vacuum cup	pg. 1.147 - 1.149 - 1.155



01 110 24	Vacuum cup	pg. 1.15
01 110 58	Vacuum cup	pg. 1.58
01 120 90	Vacuum cup	pg. 1.35 - 1.38 - 1.144 - 1.146 1.148 - 1.150 - 1.157
01 127 15	Foam rubber vacuum cup	pg. 1.25
01 135 50	Foam rubber vacuum cup	pg. 1.39
01 135 60	Foam rubber vacuum cup	pg. 1.39
01 150 10	Vacuum cup	pg. 1.21 - 1.137 - 1.143 - 1.145
01 150 10 M	Vacuum cup	pg. 1.147 - 1.149 - 1.155
01 150 36	Vacuum cup	pg. 1.15
01 150 55	Vacuum cup	pg. 1.59
01 150 65	Vacuum cup	pg. 1.35
01 150 74	Vacuum cup	pg. 1.58
01 150 75	Vacuum cup	pg. 1.35 - 1.38 - 1.144 - 1.146 1.148 - 1.150 - 1.157
01 180 15	Foam rubber vacuum cup	pg. 1.25
01 210 60	Vacuum cup	pg. 1.59
01 220 10 A	Vacuum cup	pg. 1.22
01 220 10 NF	Foam rubber vacuum cup	pg. 1.26
01 220 10 OF	Foam rubber vacuum cup	pg. 1.26
01 220 15	Foam rubber vacuum cup	pg. 1.25
01 250 20	Vacuum cup	pg. 1.23 - 1.147 - 1.149
01 290 68	Foam rubber vacuum cup	pg. 1.40
01 290 140	Foam rubber vacuum cup	pg. 1.40
01 300 80	Vacuum cup	pg. 1.36 - 1.148 - 1.150
01 300 150	Vacuum cup	pg. 1.36 - 1.148 - 1.150
02 08 28	Basic vacuum cup holders with female connector	pg. 2.78
02 08 28 M	Basic vacuum cup holders with male connector	pg. 2.78
02 08 65	Basic vacuum cup holders with female connector	pg. 2.78
02 08 65 M	Basic vacuum cup holders with male connector	pg. 2.78
02 08 95	Basic vacuum cup holders with female connector	pg. 2.78
02 08 95 M	Basic vacuum cup holders with male connector	pg. 2.78
02 10 28	Basic vacuum cup holders with female connector	pg. 2.79
02 10 28 M	Basic vacuum cup holders with male connector	pg. 2.79
02 10 65	Basic vacuum cup holders with female connector	pg. 2.79
02 10 65 M	Basic vacuum cup holders with male connector	pg. 2.79
02 10 95	Basic vacuum cup holders with female connector	pg. 2.79
02 10 95 M	Basic vacuum cup holders with male connector	pg. 2.79
02 11 28	Basic vacuum cup holders with female connector	pg. 2.80
02 11 28 M	Basic vacuum cup holders with male connector	pg. 2.80
02 11 65	Basic vacuum cup holders with female connector	pg. 2.80
02 11 65 M	Basic vacuum cup holders with male connector	pg. 2.80
02 11 95	Basic vacuum cup holders with female connector	pg. 2.80
02 11 95 M	Basic vacuum cup holders with male connector	pg. 2.80
02 12 28	Basic vacuum cup holders with female connector	pg. 2.81
02 12 28 M	Basic vacuum cup holders with male connector	pg. 2.81
02 12 65	Basic vacuum cup holders with female connector	pg. 2.81
02 12 65 M	Basic vacuum cup holders with male connector	pg. 2.81
02 12 95	Basic vacuum cup holders with female connector	pg. 2.81
02 12 95 M	Basic vacuum cup holders with male connector	pg. 2.81
02 20 23	Basic vacuum cup holders	pg. 2.63
02 22 19	Basic vacuum cup holders	pg. 2.64
02 25 10	Basic vacuum cup holders	pg. 2.46
02 25 15	Basic vacuum cup holders	pg. 2.47
02 25 35	Basic vacuum cup holders	pg. 2.65
02 27 24	Basic vacuum cup holders	pg. 2.48
02 30 10	Basic vacuum cup holders	pg. 2.46
02 30 15	Basic vacuum cup holders	pg. 2.47
02 30 24	Basic vacuum cup holders	pg. 2.48
02 30 32	Basic vacuum cup holders	pg. 2.66
02 30 50	Basic vacuum cup holders	pg. 2.67



02 30 55	Basic vacuum cup holders	pg. 2.68
02 30 99	Basic vacuum cup holders	pg. 2.67
02 32 36	Basic vacuum cup holders	pg. 2.49
02 34 26	Basic vacuum cup holders	pg. 2.64
02 35 10	Basic vacuum cup holders	pg. 2.46
02 35 15	Basic vacuum cup holders	pg. 2.50
02 40 15	Basic vacuum cup holders	pg. 2.50
02 40 30	Basic vacuum cup holders	pg. 2.69
02 40 42	Basic vacuum cup holders	pg. 2.66
02 40 50	Basic vacuum cup holders	pg. 2.70
02 40 60	Basic vacuum cup holders	pg. 2.71
02 43 28	Basic vacuum cup holders	pg. 2.72
02 45 10	Basic vacuum cup holders	pg. 2.51
02 45 15	Basic vacuum cup holders	pg. 2.52
02 50 20	Basic vacuum cup holders	pg. 2.53
02 50 30	Basic vacuum cup holders	pg. 2.69
02 50 40	Basic vacuum cup holders	pg. 2.54
02 50 50	Basic vacuum cup holders	pg. 2.71
02 50 53	Basic vacuum cup holders	pg. 2.73
02 52 50	Basic vacuum cup holders	pg. 2.74
02 53 35	Basic vacuum cup holders	pg. 2.75
02 56 15	Basic vacuum cup holders	pg. 2.55
02 56 30	Basic vacuum cup holders	pg. 2.76
02 60 10	Basic vacuum cup holders	pg. 2.51
02 60 30	Basic vacuum cup holders	pg. 2.69
02 60 50	Basic vacuum cup holders	pg. 2.71
02 65 15	Basic vacuum cup holders	pg. 2.56
02 65 20	Basic articulated vacuum cup holders	pg. 2.98
02 65 28	Basic vacuum cup holders	pg. 2.53
02 75 30	Basic vacuum cup holders	pg. 2.76
02 75 40	Basic vacuum cup holders	pg. 2.54
02 75 42	Basic vacuum cup holders	pg. 2.77
02 76 24	Basic vacuum cup holders	pg. 2.57
02 80 20	Basic vacuum cup holders	pg. 2.58
02 85 10	Basic vacuum cup holders	pg. 2.59
02 85 15	Basic vacuum cup holders	pg. 2.60
02 85 20	Basic articulated vacuum cup holders	pg. 2.99
02 85 30	Basic vacuum cup holders	pg. 2.69
02 85 50	Basic vacuum cup holders	pg. 2.71
02 90 24	Basic vacuum cup holders	pg. 2.57
02 91 01	Basic vacuum cup holders fix	pg. 2.103
02 91 05	Basic vacuum cup holders fix	pg. 2.103
02 91 06	Basic vacuum cup holders fix	pg. 2.103
02 95 28	Basic anti-rotation vacuum cup holders	pg. 2.102
02 95 28 1/4"	Basic anti-rotation vacuum cup holders	pg. 2.102
02 95 65	Basic anti-rotation vacuum cup holders	pg. 2.102
02 95 65 1/4"	Basic anti-rotation vacuum cup holders	pg. 2.102
02 95 95	Basic anti-rotation vacuum cup holders	pg. 2.102
02 95 95 1/4"	Basic anti-rotation vacuum cup holders	pg. 2.102
02 99 28	Basic vacuum cup holders with shut-off valve	pg. 2.97
02 99 65	Basic vacuum cup holders with shut-off valve	pg. 2.97
02 99 95	Basic vacuum cup holders with shut-off valve	pg. 2.97
02 100 40	Basic vacuum cup holders	pg. 2.54
02 100 50	Basic vacuum cup holders	pg. 2.54
02 110 10	Basic vacuum cup holders	pg. 2.61
02 110 15	Basic vacuum cup holders	pg. 2.62
02 110 20	Basic articulated vacuum cup holders	pg. 2.100
02 110 22	Basic articulated vacuum cup holders	pg. 2.101
02 110 24	Basic vacuum cup holders	pg. 2.57
03 45 10	Basic vacuum cup holders with plunger valve	pg. 2.82
03 45 11	Basic vacuum cup holders with no springing plunger	pg. 2.89



03 50 41	Basic vacuum cup holders with no springing plunger	pg. 2.96
03 60 10	Basic vacuum cup holders with plunger valve	pg. 2.83
03 60 11	Basic vacuum cup holders with no springing plunger	pg. 2.90
03 65 15	Basic vacuum cup holders with plunger valve	pg. 2.84
03 65 16	Basic vacuum cup holders with no springing plunger	pg. 2.91
03 75 41	Basic vacuum cup holders with no springing plunger	pg. 2.96
03 80 20	Basic vacuum cup holders with plunger valve	pg. 2.85
03 80 21	Basic vacuum cup holders with no springing plunger	pg. 2.92
03 85 10	Basic vacuum cup holders with plunger valve	pg. 2.86
03 85 11	Basic vacuum cup holders with no springing plunger	pg. 2.93
03 85 15	Basic vacuum cup holders with plunger valve	pg. 2.87
03 85 16	Basic vacuum cup holders with no springing plunger	pg. 2.94
03 100 41	Basic vacuum cup holders with no springing plunger	pg. 2.96
03 100 51	Basic vacuum cup holders with no springing plunger	pg. 2.96
03 110 10	Basic vacuum cup holders with plunger valve	pg. 2.88
03 110 11	Basic vacuum cup holders with no springing plunger	pg. 2.95
04 01 10	1/8" vacuum control valve	pg. 3.23
04 01 10 I	1/8" stainless steel vacuum control valve	pg. 3.23
04 02 10	1/2" vacuum control valve	pg. 3.23
04 02 10 I	1/2" stainless steel vacuum control valve	pg. 3.23
04 03 10	3/4" vacuum control valve	pg. 3.23
04 03 10 I	3/4" stainless steel vacuum control valve	pg. 3.23
04 04 10	1" vacuum control valve	pg. 3.23
04 04 10 I	1" stainless steel vacuum control valve	pg. 3.23
04 05 10	1"1/2 vacuum control valve	pg. 3.23
04 05 10 I	1"1/2 stainless steel vacuum control valve	pg. 3.23
05 01 10	Built-in vacuum cup	pg. 1.135
05 02 10	Built-in vacuum cup	pg. 1.135
05 03 10	Built-in vacuum cup	pg. 1.135
05 04 10	Built-in vacuum cup	pg. 1.135
05 65 15	Built-in vacuum cup	pg. 1.136
05 65 15 M	Special built-in vacuum cup	pg. 1.138
05 65 65	Special built-in vacuum cup	pg. 1.139
05 85 15	Built-in vacuum cup	pg. 1.137
05 85 15 M	Special built-in vacuum cup	pg. 1.140
05 85 65	Special built-in vacuum cup	pg. 1.141
05 110 10	Built-in vacuum cup	pg. 1.137
05 110 10 M	Special built-in vacuum cup	pg. 1.140
05 110 65	Special built-in vacuum cup	pg. 1.141
05 150 10	Built-in vacuum cup	pg. 1.137
06 11 55 M	Special vacuum cup holder with male connector	pg. 2.124
06 11 110 M	Special vacuum cup holder with male connector	pg. 2.124
06 12 55	Special vacuum cup holder with female connector	pg. 2.123
06 12 55 M	Special vacuum cup holder with male connector	pg. 2.123
06 12 110	Special vacuum cup holder with female connector	pg. 2.123
06 12 110 M	Special vacuum cup holder with male connector	pg. 2.123
06 13 55 M	Special vacuum cup holder with male connector	pg. 2.124
06 13 110 M	Special vacuum cup holder with male connector	pg. 2.124
06 14 55 M	Special vacuum cup holder with male connector	pg. 2.124
06 14 110 M	Special vacuum cup holder with male connector	pg. 2.124
06 55 80	Special anti-rotation vacuum cup holders	pg. 2.145
06 55 81	Special anti-rotation vacuum cup holders	pg. 2.145
06 55 82	Special anti-rotation vacuum cup holders	pg. 2.145
06 55 90	Special anti-rotation vacuum cup holders	pg. 2.146
06 55 91	Special anti-rotation vacuum cup holders	pg. 2.146
06 55 92	Special anti-rotation vacuum cup holders	pg. 2.146
06 55 93	Special anti-rotation vacuum cup holders	pg. 2.146
06 55 94	Special anti-rotation vacuum cup holders	pg. 2.146
06 55 95	Special anti-rotation vacuum cup holders	pg. 2.146
06 55 96	Special anti-rotation vacuum cup holders	pg. 2.146
06 55 100	Special adjustable anti-rotation vacuum cup holders	pg. 2.147



06 55 101	Special adjustable anti-rotation vacuum cup holders	pg. 2.147
06 55 102	Special adjustable anti-rotation vacuum cup holders	pg. 2.147
06 55 110	Special adjustable anti-rotation vacuum cup holders	pg. 2.148
06 55 111	Special adjustable anti-rotation vacuum cup holders	pg. 2.148
06 55 112	Special adjustable anti-rotation vacuum cup holders	pg. 2.148
06 55 113	Special adjustable anti-rotation vacuum cup holders	pg. 2.148
06 55 114	Special adjustable anti-rotation vacuum cup holders	pg. 2.148
06 55 115	Special adjustable anti-rotation vacuum cup holders	pg. 2.148
06 55 116	Special adjustable anti-rotation vacuum cup holders	pg. 2.148
06 75 42	Special vacuum cup holders	pg. 2.118
06 85 10	Special vacuum cup holders	pg. 2.104
06 85 13	Special vacuum cup holders with double springing	pg. 2.149
06 85 15	Special vacuum cup holders	pg. 2.105
06 85 17	Special vacuum cup holders with double springing	pg. 2.150
06 85 20	Special vacuum cup holders with plunger valve	pg. 2.125
06 85 22	Special vacuum cup holders with plunger valve	pg. 2.126
06 90 24	Special vacuum cup holders	pg. 2.106
06 99 55	Special vacuum cup holders with shut-off valve	pg. 2.132
06 99 110	Special vacuum cup holders with shut-off valve	pg. 2.132
06 100 40	Special vacuum cup holders	pg. 2.107
06 100 50	Special vacuum cup holders	pg. 2.108
06 110 10	Special vacuum cup holders	pg. 2.109
06 110 12	Special articulated vacuum cup holders	pg. 2.133
06 110 13	Special vacuum cup holders with double springing	pg. 2.151
06 110 14	Spec. articulated vacuum cup holders with double spring.	pg. 2.158
06 110 15	Special vacuum cup holders	pg. 2.110
06 110 16	Special vacuum cup holders with double springing	pg. 2.152
06 110 17	Special articulated vacuum cup holders	pg. 2.134
06 110 18	Spec. articulated vacuum cup holders with double spring.	pg. 2.159
06 110 20	Special vacuum cup holders with plunger valve	pg. 2.127
06 110 22	Special vacuum cup holders with plunger valve	pg. 2.128
06 110 24	Special vacuum cup holders	pg. 2.111
06 110 30	Special vacuum cup holders	pg. 2.119
06 110 32	Special articulated vacuum cup holders	pg. 2.140
06 110 42	Special articulated vacuum cup holders	pg. 2.142
06 110 58	Special vacuum cup holders	pg. 2.120
06 110 80	Special anti-rotation vacuum cup holders	pg. 2.145
06 110 81	Special articulated vacuum cup holders	pg. 2.145
06 110 82	Special articulated vacuum cup holders	pg. 2.145
06 110 90	Special anti-rotation vacuum cup holders	pg. 2.146
06 110 91	Special anti-rotation vacuum cup holders	pg. 2.146
06 110 92	Special anti-rotation vacuum cup holders	pg. 2.146
06 110 93	Special anti-rotation vacuum cup holders	pg. 2.146
06 110 94	Special anti-rotation vacuum cup holders	pg. 2.146
06 110 95	Special anti-rotation vacuum cup holders	pg. 2.146
06 110 96	Special anti-rotation vacuum cup holders	pg. 2.146
06 110 100	Special adjustable anti-rotation vacuum cup holders	pg. 2.147
06 110 101	Special adjustable anti-rotation vacuum cup holders	pg. 2.147
06 110 102	Special adjustable anti-rotation vacuum cup holders	pg. 2.147
06 110 110	Special adjustable anti-rotation vacuum cup holders	pg. 2.148
06 110 111	Special adjustable anti-rotation vacuum cup holders	pg. 2.148
06 110 112	Special adjustable anti-rotation vacuum cup holders	pg. 2.148
06 110 113	Special adjustable anti-rotation vacuum cup holders	pg. 2.148
06 110 114	Special adjustable anti-rotation vacuum cup holders	pg. 2.148
06 110 115	Special adjustable anti-rotation vacuum cup holders	pg. 2.148
06 110 116	Special adjustable anti-rotation vacuum cup holders	pg. 2.148
06 127 42	Special articulated vacuum cup holders	pg. 2.143
06 150 10	Special vacuum cup holders	pg. 2.112
06 150 12	Special articulated vacuum cup holders	pg. 2.135
06 150 13	Special vacuum cup holders with double springing	pg. 2.153
06 150 14	Spec. articulated vacuum cup holders with double spring.	pg. 2.160



06 150 15	Special vacuum cup holders	pg. 2.114
06 150 17	Special articulated vacuum cup holders	pg. 2.136
06 150 18	Special vacuum cup holders with double springing	pg. 2.154
06 150 19	Spec. articulated vacuum cup holders with double spring.	pg. 2.161
06 150 20	Special vacuum cup holders with plunger valve	pg. 2.129
06 150 22	Special vacuum cup holders with plunger valve	pg. 2.130
06 150 30	Special vacuum cup holders	pg. 2.119
06 150 32	Special articulated vacuum cup holders	pg. 2.141
06 150 36	Special vacuum cup holders	pg. 2.113
06 150 42	Special articulated vacuum cup holders	pg. 2.144
06 150 74	Special vacuum cup holders	pg. 2.121
06 180 30	Special vacuum cup holders	pg. 2.119
06 200 10	Special vacuum cup holders	pg. 2.114
06 200 12	Special articulated vacuum cup holders	pg. 2.136
06 200 13	Special vacuum cup holders with double springing	pg. 2.154
06 200 14	Spec. articulated vacuum cup holders with double spring.	pg. 2.161
06 200 20	Special vacuum cup holders with plunger valve	pg. 2.130
06 220 10 A	Special vacuum cup holders	pg. 2.116
06 220 10 NF	Special vacuum cup holders	pg. 2.115
06 220 10 OF	Special vacuum cup holders	pg. 2.115
06 220 12 A	Special articulated vacuum cup holders	pg. 2.138
06 220 12 NF	Special articulated vacuum cup holders	pg. 2.137
06 220 12 OF	Special articulated vacuum cup holders	pg. 2.137
06 220 13 A	Special vacuum cup holders with double springing	pg. 2.156
06 220 13 NF	Special vacuum cup holders with double springing	pg. 2.155
06 220 13 OF	Special vacuum cup holders with double springing	pg. 2.155
06 220 14 A	Spec. articulated vacuum cup holders with double spring.	pg. 2.163
06 220 14 NF	Spec. articulated vacuum cup holders with double spring.	pg. 2.162
06 220 14 OF	Spec. articulated vacuum cup holders with double spring.	pg. 2.162
06 250 10	Special vacuum cup holders	pg. 2.114
06 250 12	Special articulated vacuum cup holders	pg. 2.136
06 250 13	Special vacuum cup holders with double springing	pg. 2.154
06 250 14	Spec. articulated vacuum cup holders with double spring.	pg. 2.161
06 250 20	Special vacuum cup holders with plunger valve	pg. 2.130
06 250 30	Special vacuum cup holders	pg. 2.122
06 300 10	Special vacuum cup holders	pg. 2.117
06 300 12	Special articulated vacuum cup holders	pg. 2.139
06 300 13	Special vacuum cup holders with double springing	pg. 2.157
06 300 14	Spec. articulated vacuum cup holders with double spring.	pg. 2.164
06 300 20	Special vacuum cup holders with plunger valve	pg. 2.131
06 350 10	Special vacuum cup holders	pg. 2.117
06 350 12	Special articulated vacuum cup holders	pg. 2.139
06 350 13	Special vacuum cup holders with double springing	pg. 2.157
06 350 14	Spec. articulated vacuum cup holders with double spring.	pg. 2.164
06 350 20	Special vacuum cup holders with plunger valve	pg. 2.131
07 01 11	1/4" three-way servo-operated solenoid valve	pg. 4.22
07 01 13	1/4" 3-way low-absorb. servo-operated SV	pg. 4.42
07 01 16	1/4" three-way solenoid pilot valve	pg. 4.17
07 01 20	1/4" two-way solenoid pilot valve	pg. 4.19
07 01 31	1/4" three-way servo-operated valve	pg. 4.12
07 01 51	1/4" 3-way servo-operated SV with two coils	pg. 4.28
07 01 53	1/4" 3-way bistable servo-operated SV	pg. 4.48
07 01 71	Coaxial shutter servo-controlled supply valve	pg. 8.99
07 02 11	3/8" three-way servo-operated solenoid valve	pg. 4.22
07 02 13	3/8" 3-way low-absorb. servo-operated SV	pg. 4.42
07 02 16	3/8" three-way solenoid pilot valve	pg. 4.18
07 02 20	3/8" two-way solenoid pilot valve	pg. 4.20
07 02 31	3/8" three-way servo-operated valve	pg. 4.12
07 02 51	3/8" 3-way servo-op. SV with two coils	pg. 4.28
07 02 53	3/8" 3-way bistable servo-operated SV	pg. 4.48
07 02 71	Coaxial shutter servo-controlled supply valve	pg. 8.99



07 02 90	Pneumatic sleeve valve	pg. 8.37
07 03 11	1/2" three-way servo-operated solenoid valve	pg. 4.23
07 03 13	1/2" 3-way low-absorb. servo-operated SV	pg. 4.43
07 03 16	1/2" three-way solenoid pilot valve	pg. 4.18
07 03 20	1/2" two-way solenoid pilot valve	pg. 4.20
07 03 31	1/2" three-way servo-operated valve	pg. 4.13
07 03 40 NC	1/2" three-way solenoid valve	pg. 4.34
07 03 40 NO	1/2" three-way solenoid valve	pg. 4.34
07 03 43 NC	1/2" 3-way low-absorb. solenoid valve	pg. 4.54
07 03 43 NO	1/2" 3-way low-absorb. solenoid valve	pg. 4.54
07 03 51	1/2" 3-way servo-operated SV with two coils	pg. 4.29
07 03 53	1/2" 3-way bistable servo-operated SV	pg. 4.49
07 03 63 NC	1/2" three-way bistable solenoid valve	pg. 4.56
07 03 63 NO	1/2" three-way bistable solenoid valve	pg. 4.56
07 03 71	Coaxial shutter servo-controlled supply valve with built-in pneumatic vacuum switch	pg. 8.93
07 04 11	3/4" three-way servo-operated solenoid valve	pg. 4.24
07 04 13	3/4" 3-way low-absorb. servo-operated SV	pg. 4.44
07 04 31	3/4" three-way servo-operated valve	pg. 4.13
07 04 40 NC	3/4" three-way solenoid valve	pg. 4.34
07 04 40 NO	3/4" three-way solenoid valve	pg. 4.34
07 04 43 NC	3/4" 3-way low-absorb. solenoid valve	pg. 4.54
07 04 43 NO	3/4" 3-way low-absorb. solenoid valve	pg. 4.54
07 04 51	3/4" 3-way servo-operated SV with two coils	pg. 4.30
07 04 53	3/4" 3-way bistable servo-operated SV	pg. 4.50
07 04 63 NC	3/4" three-way bistable solenoid valve	pg. 4.56
07 04 63 NO	3/4" three-way bistable solenoid valve	pg. 4.56
07 04 71	Axial shutter servo-controlled supply valve with built-in pneumatic vacuum switch	pg. 8.109
07 05 11	1" three-way servo-operated solenoid valve	pg. 4.24
07 05 13	1" 3-way low-absorb. servo-operated SV	pg. 4.44
07 05 31	1" three-way servo-operated valve	pg. 4.13
07 05 40 NC	1" three-way solenoid valve	pg. 4.35
07 05 40 NO	1" three-way solenoid valve	pg. 4.35
07 05 43 NC	1" 3-way low-absorb. solenoid valve	pg. 4.55
07 05 43 NO	1" 3-way low-absorb. solenoid valve	pg. 4.55
07 05 51	1" 3-way servo-operated SV with two coils	pg. 4.30
07 05 53	1" 3-way bistable servo-operated SV	pg. 4.50
07 05 63 NC	1" three-way bistable solenoid valve	pg. 4.57
07 05 63 NO	1" three-way bistable solenoid valve	pg. 4.57
07 06 11	1 1/2" three-way servo-operated solenoid valve	pg. 4.25
07 06 13	1 1/2" 3-way low-absorb. servo-operated SV	pg. 4.45
07 06 31	1 1/2" three-way servo-operated valve	pg. 4.14
07 06 40 NC	1 1/2" three-way solenoid valve	pg. 4.36
07 06 40 NO	1 1/2" three-way solenoid valve	pg. 4.36
07 06 51	1 1/2" 3-way servo-operated SV with two coils	pg. 4.31
07 06 53	1 1/2" 3-way bistable servo-operated SV	pg. 4.51
07 08 11	2" three-way servo-operated solenoid valve	pg. 4.26
07 08 13	2" 3-way low-absorb. servo-operated SV	pg. 4.46
07 08 31	2" three-way servo-operated valve	pg. 4.15
07 08 51	2" 3-way servo-operated SV with two coils	pg. 4.32
07 08 53	2" 3-way bistable servo-operated SV	pg. 4.52
07 09 11	3" three-way servo-operated solenoid valve	pg. 4.27
07 09 13	3" 3-way low-absorb. servo-operated SV	pg. 4.47
07 09 31	3" three-way servo-operated valve	pg. 4.16
07 09 51	3" 3-way servo-operated SV with two coils	pg. 4.33
07 09 53	3" 3-way bistable servo-operated SV	pg. 4.53
08 04 10	Vacuum cup with support	pg. 1.01
08 05 10	Vacuum cup with support	pg. 1.01
08 06 10	Vacuum cup with support	pg. 1.01
08 06 50	Vacuum cup with support	pg. 1.86
08 07 07	Vacuum cup with support	pg. 1.01
08 07 13	Vacuum cup with support	pg. 1.67



08 08 07	Vacuum cup with support	pg. 1.67
08 08 10	Vacuum cup with support	pg. 1.01
08 08 50	Vacuum cup with support	pg. 1.86
08 09 07	Vacuum cup with support	pg. 1.01
08 10 10	Vacuum cup with support	pg. 1.02
08 10 25	Vacuum cup with support	pg. 1.03
08 11 08	Vacuum cup with support	pg. 1.67
08 11 16	Vacuum cup with support	pg. 1.87
08 11 17	Vacuum cup with support	pg. 1.87
08 11 17 F	Vacuum cup with support	pg. 1.87
08 11 50	Vacuum cup with support	pg. 1.86
08 12 10	Vacuum cup with support	pg. 1.02
08 12 20	Vacuum cup with support	pg. 1.42
08 12 30	Vacuum cup with support	pg. 1.43
08 12 25	Vacuum cup with support	pg. 1.03
08 12 40	Vacuum cup with support	pg. 1.43
08 12 50	Vacuum cup with support	pg. 1.43
08 14 09	Vacuum cup with support	pg. 1.68
08 14 09 F	Vacuum cup with support	pg. 1.68
08 14 10	Vacuum cup with support	pg. 1.68
08 14 10 F	Vacuum cup with support	pg. 1.68
08 14 15	Vacuum cup with support	pg. 1.69
08 14 15 F	Vacuum cup with support	pg. 1.69
08 14 32	Vacuum cup with support	pg. 1.69
08 14 32 F	Vacuum cup with support	pg. 1.70
08 15 04	Vacuum cup with support	pg. 1.70
08 15 10	Vacuum cup with support	pg. 1.02
08 15 15	Vacuum cup with support	pg. 1.70
08 15 23	Vacuum cup with support	pg. 1.88
08 15 23 F	Vacuum cup with support	pg. 1.88
08 15 24 F	Vacuum cup with support	pg. 1.88
08 15 25	Vacuum cup with support	pg. 1.03
08 15 26 F	Vacuum cup with support	pg. 1.89
08 16 20	Vacuum cup with support	pg. 1.89
08 16 21	Vacuum cup with support	pg. 1.89
08 16 21 F	Vacuum cup with support	pg. 1.90
08 16 26	Vacuum cup with support	pg. 1.71
08 17 12	Vacuum cup with support	pg. 1.71
08 17 13	Vacuum cup with support	pg. 1.71
08 18 10	Vacuum cup with support	pg. 1.02
08 18 12	Vacuum cup with support	pg. 1.72
08 18 12 F	Vacuum cup with support	pg. 1.72
08 18 23	Vacuum cup with support	pg. 1.90
08 18 23 F	Vacuum cup with support	pg. 1.90
08 18 24 F	Vacuum cup with support	pg. 1.91
08 18 25	Vacuum cup with support	pg. 1.03
08 18 26 F	Vacuum cup with support	pg. 1.91
08 18 29	Vacuum cup with support	pg. 1.91
08 18 29 F	Vacuum cup with support	pg. 1.92
08 18 30 F	Vacuum cup with support	pg. 1.92
08 18 31 F	Vacuum cup with support	pg. 1.92
08 18 35	Vacuum cup with support	pg. 1.93
08 18 35 F	Vacuum cup with support	pg. 1.93
08 18 36 F	Vacuum cup with support	pg. 1.93
08 18 37 F	Vacuum cup with support	pg. 1.94
08 18 50	Vacuum cup with support	pg. 1.94
08 18 51	Vacuum cup with support	pg. 1.94
08 18 52	Vacuum cup with support	pg. 1.94
08 19 17	Vacuum cup with support	pg. 1.95
08 19 18	Vacuum cup with support	pg. 1.95
08 19 31	Vacuum cup with support	pg. 1.72



08 20 04	Vacuum cup with support	pg. 1.73
08 20 06	Vacuum cup with support	pg. 1.73
08 20 08	Vacuum cup with support	pg. 1.73
08 20 10	Vacuum cup with support	pg. 1.02
08 20 11	Vacuum cup with support	pg. 1.73
08 20 12	Vacuum cup with support	pg. 1.74
08 20 12 F	Vacuum cup with support	pg. 1.74
08 20 14	Vacuum cup with support	pg. 1.74
08 20 14 F	Vacuum cup with support	pg. 1.74
08 20 15	Vacuum cup with support	pg. 1.75
08 20 15 F	Vacuum cup with support	pg. 1.75
08 20 23	Vacuum cup with support	pg. 1.53
08 20 23 F	Vacuum cup with support	pg. 1.54
08 20 24	Vacuum cup with support	pg. 1.75
08 20 24 F	Vacuum cup with support	pg. 1.76
08 20 25	Vacuum cup with support	pg. 1.03
08 20 30 S	Vacuum cup with support	pg. 1.52
08 20 60	Vacuum cup with support	pg. 1.95
08 20 61	Vacuum cup with support	pg. 1.96
08 20 62	Vacuum cup with support	pg. 1.96
08 22 06	Vacuum cup with support	pg. 1.76
08 22 10	Vacuum cup with support	pg. 1.02
08 22 19	Vacuum cup with support	pg. 1.55
08 22 19 F	Vacuum cup with support	pg. 1.56
08 22 24	Vacuum cup with support	pg. 1.76
08 22 25	Vacuum cup with support	pg. 1.03
08 22 45	Vacuum cup with support	pg. 1.77
08 22 99	Vacuum cup with support	pg. 1.77
08 24 06 S	Vacuum cup with support	pg. 1.32
08 25 08	Vacuum cup with support	pg. 1.77
08 25 10	Vacuum cup with support	pg. 1.04
08 25 11	Vacuum cup with support	pg. 1.04
08 25 12	Vacuum cup with support	pg. 1.78
08 25 14	Vacuum cup with support	pg. 1.78
08 25 15	Vacuum cup with support	pg. 1.02
08 25 22	Vacuum cup with support	pg. 1.78
08 25 25	Vacuum cup with support	pg. 1.03
08 25 27	Vacuum cup with support	pg. 1.78
08 25 28	Vacuum cup with support	pg. 1.79
08 25 28 F	Vacuum cup with support	pg. 1.79
08 25 35	Vacuum cup with support	pg. 1.97
08 25 40	Vacuum cup with support	pg. 1.97
08 26 10	Vacuum cup with support	pg. 1.79
08 27 24	Vacuum cup with support	pg. 1.80
08 30 10	Vacuum cup with support	pg. 1.04
08 30 11	Vacuum cup with support	pg. 1.04
08 30 15	Vacuum cup with support	pg. 1.02
08 30 24	Vacuum cup with support	pg. 1.80
08 30 24 L	Vacuum cup with support	pg. 1.80
08 30 25	Vacuum cup with support	pg. 1.03
08 30 32	Vacuum cup with support	pg. 1.53
08 30 32 F	Vacuum cup with support	pg. 1.54
08 30 38 B	Vacuum cup with support	pg. 1.08
08 30 45 S	Vacuum cup with support	pg. 1.52
08 30 50	Vacuum cup with support	pg. 1.97
08 30 50 F	Vacuum cup with support	pg. 1.98
08 30 55	Vacuum cup with support	pg. 1.99
08 30 55 F	Vacuum cup with support	pg. 1.100
08 30 60	Vacuum cup with support	pg. 1.49
08 30 99	Vacuum cup with support	pg. 1.98
08 30 99 F	Vacuum cup with support	pg. 1.99



08 31 06 S	Vacuum cup with support	pg. 1.33
08 31 12	Vacuum cup with support	pg. 1.80
08 32 30	Vacuum cup with support	pg. 1.81
08 32 36	Vacuum cup with support	pg. 1.81
08 32 40	Vacuum cup with support	pg. 1.100
08 32 52 A	Vacuum cup with support	pg. 1.48
08 32 99 A	Vacuum cup with support	pg. 1.48
08 33 50	Vacuum cup with support	pg. 1.101
08 34 26	Vacuum cup with support	pg. 1.55
08 34 26 F	Vacuum cup with support	pg. 1.56
08 35 10	Vacuum cup with support	pg. 1.04
08 35 11	Vacuum cup with support	pg. 1.04
08 35 12	Vacuum cup with support	pg. 1.82
08 35 15	Vacuum cup with support	pg. 1.02
08 35 25	Vacuum cup with support	pg. 1.03
08 35 27	Vacuum cup with support	pg. 1.60
08 35 27 F	Vacuum cup with support	pg. 1.61
08 35 27 1/8"	Vacuum cup with support	pg. 1.60
08 35 27 1/8"F	Vacuum cup with support	pg. 1.61
08 40 14	Vacuum cup with support	pg. 1.82
08 40 15	Vacuum cup with support	pg. 1.02
08 40 18	Vacuum cup with support	pg. 1.82
08 40 24	Vacuum cup with support	pg. 1.83
08 40 25	Vacuum cup with support	pg. 1.03
08 40 30	Vacuum cup with support	pg. 1.64
08 40 30 M	Vacuum cup with support	pg. 1.64
08 40 41 B	Vacuum cup with support	pg. 1.08
08 40 41 N	Vacuum cup with support	pg. 1.08
08 40 42	Vacuum cup with support	pg. 1.53
08 40 42 F	Vacuum cup with support	pg. 1.54
08 40 50	Vacuum cup with support	pg. 1.101
08 40 50 F	Vacuum cup with support	pg. 1.101
08 40 60	Vacuum cup with support	pg. 1.65
08 40 60 M	Vacuum cup with support	pg. 1.65
08 40 70	Vacuum cup with support	pg. 1.83
08 40 75	Vacuum cup with support	pg. 1.35
08 40 75 M1	Vacuum cup with support	pg. 1.37
08 40 80	Vacuum cup with support	pg. 1.102
08 40 80 F	Vacuum cup with support	pg. 1.102
08 40 90	Vacuum cup with support	pg. 1.49
08 42 15	Vacuum cup with support	pg. 1.24
08 42 15 1/4"	Vacuum cup with support	pg. 1.24
08 42 90	Vacuum cup with support	pg. 1.103
08 42 90 F	Vacuum cup with support	pg. 1.103
08 43 28	Vacuum cup with support	pg. 1.55
08 43 28 F	Vacuum cup with support	pg. 1.56
08 44 30	Vacuum cup with support	pg. 1.84
08 45 10	Vacuum cup with support	pg. 1.05
08 45 11	Vacuum cup with support	pg. 1.05
08 45 12	Vacuum cup with support	pg. 1.05
08 45 13	Vacuum cup with support	pg. 1.05
08 45 14	Vacuum cup with support	pg. 1.05
08 45 15	Vacuum cup with support	pg. 1.02
08 45 25	Vacuum cup with support	pg. 1.03
08 46 13 N	Vacuum cup with support	pg. 1.34
08 48 18	Vacuum cup with support	pg. 1.84
08 50 20	Vacuum cup with support	pg. 1.84
08 50 30	Vacuum cup with support	pg. 1.64
08 50 30 M	Vacuum cup with support	pg. 1.64
08 50 40	Vacuum cup with support	pg. 1.09 - 1.133
08 50 40 1/4"B	Vacuum cup with support	pg. 1.09



08 50 40 FB	Vacuum cup with support	pg. 1.09
08 50 40 GR B	Vacuum cup with support	pg. 1.09
08 50 40 M10 B	Vacuum cup with support	pg. 1.09
08 50 50	Vacuum cup with support	pg. 1.65
08 50 50 M	Vacuum cup with support	pg. 1.65
08 50 53	Vacuum cup with support	pg. 1.53
08 50 53 F	Vacuum cup with support	pg. 1.54
08 50 70	Vacuum cup with support	pg. 1.104
08 50 75 A	Vacuum cup with support	pg. 1.41 - 1.152
08 50 90	Vacuum cup with support	pg. 1.49
08 50 99 B	Vacuum cup with support	pg. 1.10
08 50 99 1/4"B	Vacuum cup with support	pg. 1.10
08 50 99 F B	Vacuum cup with support	pg. 1.10
08 50 99 F S	Vacuum cup with support	pg. 1.10
08 52 40	Vacuum cup with support	pg. 1.60
08 52 40 F	Vacuum cup with support	pg. 1.61
08 52 40 1/8"	Vacuum cup with support	pg. 1.60
08 52 40 1/8"F	Vacuum cup with support	pg. 1.61
08 52 50	Vacuum cup with support	pg. 1.104
08 53 35	Vacuum cup with support	pg. 1.55
08 53 35 F	Vacuum cup with support	pg. 1.56
08 54 18	Vacuum cup with support	pg. 1.85
08 56 15	Vacuum cup with support	pg. 1.16
08 56 30	Vacuum cup with support	pg. 1.105
08 60 10	Vacuum cup with support	pg. 1.05 - 1.134
08 60 11	Vacuum cup with support	pg. 1.05
08 60 12	Vacuum cup with support	pg. 1.05
08 60 13	Vacuum cup with support	pg. 1.05
08 60 14	Vacuum cup with support	pg. 1.05
08 60 30	Vacuum cup with support	pg. 1.64
08 60 30 M	Vacuum cup with support	pg. 1.64
08 60 45 B	Vacuum cup with support	pg. 1.08
08 60 45 1/4"B	Vacuum cup with support	pg. 1.08
08 60 50	Vacuum cup with support	pg. 1.65
08 60 50 M	Vacuum cup with support	pg. 1.65
08 60 50 M12	Vacuum cup with support	pg. 1.65
08 64 15	Vacuum cup with support	pg. 1.24
08 64 15 1/4"	Vacuum cup with support	pg. 1.24
08 65 11 A	Vacuum cup with support	pg. 1.29 - 1.151
08 65 15	Vacuum cup with support	pg. 1.18
08 65 15 1/4"	Vacuum cup with support	pg. 1.18
08 65 16	Vacuum cup with support	pg. 1.18
08 65 17	Vacuum cup with support	pg. 1.18
08 65 28	Vacuum cup with support	pg. 1.85
08 73 14 N	Vacuum cup with support	pg. 1.34
08 75 30	Vacuum cup with support	pg. 1.105
08 75 31	Vacuum cup with support	pg. 1.105
08 75 40	Vacuum cup with support	pg. 1.09 - 1.133
08 75 40 1/4"B	Vacuum cup with support	pg. 1.09
08 75 40 F B	Vacuum cup with support	pg. 1.09
08 75 40 F S	Vacuum cup with support	pg. 1.09
08 75 40 GR B	Vacuum cup with support	pg. 1.09
08 75 40 GR N	Vacuum cup with support	pg. 1.09
08 75 40 M14 B	Vacuum cup with support	pg. 1.09
08 75 42	Vacuum cup with support	pg. 1.57
08 75 42 1/2"	Vacuum cup with support	pg. 1.57
08 75 43 M	Vacuum cup with support	pg. 1.62
08 75 43 3/8"	Vacuum cup with support	pg. 1.63
08 75 43 3/8"M	Vacuum cup with support	pg. 1.62
08 75 43 SR	Vacuum cup	pg. 1.62 - 1.63
08 75 99 B	Vacuum cup with support	pg. 1.10



08 75 99 1/4"B	Vacuum cup with support	pg. 1.10
08 75 99 F B	Vacuum cup with support	pg. 1.10
08 75 99 F S	Vacuum cup with support	pg. 1.10
08 76 24 1/4"	Vacuum cup with support	pg. 1.15
08 76 24 3/8"	Vacuum cup with support	pg. 1.15
08 80 20	Vacuum cup with support	pg. 1.17
08 80 20 1/2"	Vacuum cup with support	pg. 1.17
08 80 50 B	Vacuum cup with support	pg. 1.08
08 85 10	Vacuum cup with support	pg. 1.06 - 1.134
08 85 11 A	Vacuum cup with support	pg. 1.29 - 1.153
08 85 12	Vacuum cup with support	pg. 1.06
08 85 13	Vacuum cup with support	pg. 1.06
08 85 15	Vacuum cup with support	pg. 1.19
08 85 15 1/4"	Vacuum cup with support	pg. 1.19
08 85 15 1/2"	Vacuum cup with support	pg. 1.19
08 85 15 3/4"	Vacuum cup with support	pg. 1.19
08 85 15 1/2" S	Vacuum cups for resin infusion moulds	pg. 4.02
08 85 15 3/4" S	Vacuum cups for resin infusion moulds	pg. 4.02
08 85 16	Vacuum cup with support	pg. 1.19
08 85 17	Vacuum cup with support	pg. 1.19
08 85 25	Vacuum cup with support	pg. 1.07
08 85 26	Vacuum cup with support	pg. 1.07
08 85 30	Vacuum cup with support	pg. 1.64
08 85 30 M	Vacuum cup with support	pg. 1.64
08 85 50	Vacuum cup with support	pg. 1.65
08 85 50 M	Vacuum cup with support	pg. 1.65
08 85 50 M12	Vacuum cup with support	pg. 1.65
08 90 24 1/4"	Vacuum cup with support	pg. 1.15
08 90 24 3/8"	Vacuum cup with support	pg. 1.15
08 92 15	Vacuum cup with support	pg. 1.24
08 92 15 3/8"	Vacuum cup with support	pg. 1.24
08 95 14 N	Vacuum cup with support	pg. 1.34
08 100 40	Vacuum cup with support	pg. 1.09 - 1.133
08 100 40 1/4"B	Vacuum cup with support	pg. 1.09
08 100 40 F B	Vacuum cup with support	pg. 1.09
08 100 40 F S	Vacuum cup with support	pg. 1.09
08 100 50	Vacuum cup with support	pg. 1.09 - 1.133
08 100 50 F B	Vacuum cup with support	pg. 1.09
08 100 50 F S	Vacuum cup with support	pg. 1.09
08 100 50 M10 B	Vacuum cup with support	pg. 1.09
08 100 50 M14 B	Vacuum cup with support	pg. 1.09
08 100 99 B	Vacuum cup with support	pg. 1.10
08 100 99 N	Vacuum cup with support	pg. 1.10
08 100 99 1/4"B	Vacuum cup with support	pg. 1.10
08 100 99 F B	Vacuum cup with support	pg. 1.10
08 107 75	Vacuum cup with support	pg. 1.39
08 110 10	Vacuum cup with support	pg. 1.20
08 110 11	Vacuum cup with support	pg. 1.20
08 110 12	Vacuum cup with support	pg. 1.20
08 110 13	Vacuum cup with support	pg. 1.20
08 110 15	Vacuum cup with support	pg. 1.30
08 110 15 M8	Vacuum cup with support	pg. 1.30
08 110 24 1/4"	Vacuum cup with support	pg. 1.15
08 110 24 3/8"	Vacuum cup with support	pg. 1.15
08 110 30	Vacuum cup with support	pg. 1.66
08 110 40	Vacuum cup with support	pg. 1.30
08 110 40 M8	Vacuum cup with support	pg. 1.30
08 110 58	Vacuum cup with support	pg. 1.58
08 110 73 M	Vacuum cup with support	pg. 1.62
08 110 73 1/2"	Vacuum cup with support	pg. 1.63
08 110 73 1/2"M	Vacuum cup with support	pg. 1.62



08 110 73 SR	Vacuum cup	pg. 1.62 - 1.63
08 120 90	Vacuum cup with support	pg. 1.35
08 120 90 M1	Vacuum cup with support	pg. 1.38
08 127 15	Vacuum cup with support	pg. 1.25
08 135 50	Vacuum cup with support	pg. 1.39
08 135 60	Vacuum cup with support	pg. 1.39
08 150 10	Vacuum cup with support	pg. 1.21
08 150 11 A	Vacuum cup with support	pg. 1.29 - 1.154
08 150 12	Vacuum cup with support	pg. 1.21
08 150 13	Vacuum cup with support	pg. 1.21
08 150 14	Vacuum cup with support	pg. 1.21
08 150 15	Vacuum cup with support	pg. 1.30
08 150 16	Vacuum cup with support	pg. 1.21
08 150 30	Vacuum cup with support	pg. 1.66
08 150 36	Vacuum cup with support	pg. 1.15
08 150 40	Vacuum cup with support	pg. 1.30
08 150 55	Vacuum cup with support	pg. 1.59
08 150 56	Vacuum cup with support	pg. 1.59
08 150 65	Vacuum cup with support	pg. 1.35
08 150 74	Vacuum cup with support	pg. 1.58
08 150 75	Vacuum cup with support	pg. 1.35
08 150 75 M1	Vacuum cup with support	pg. 1.38
08 180 15	Vacuum cup with support	pg. 1.25
08 180 30	Vacuum cup with support	pg. 1.66
08 200 10	Vacuum cup with support	pg. 1.30
08 200 40	Vacuum cup with support	pg. 1.30
08 210 60	Vacuum cup with support	pg. 1.59
08 210 61	Vacuum cup with support	pg. 1.59
08 220 10 A	Vacuum cup with support	pg. 1.22
08 220 10 NF	Vacuum cup with support	pg. 1.26
08 220 10 OF	Vacuum cup with support	pg. 1.26
08 250 10	Vacuum cup with support	pg. 1.30
08 250 20	Vacuum cup with support	pg. 1.23
08 250 30	Vacuum cup with support	pg. 1.66
08 250 40	Vacuum cup with support	pg. 1.30
08 290 68	Vacuum cup with support	pg. 1.40
08 290 140	Vacuum cup with support	pg. 1.40
08 300 10	Vacuum cup with support	pg. 1.30
08 300 40	Vacuum cup with support	pg. 1.30
08 300 80	Vacuum cup with support	pg. 1.36
08 300 150	Vacuum cup with support	pg. 1.36
08 350 10	Vacuum cup with support	pg. 1.30
08 350 40	Vacuum cup with support	pg. 1.30
08 360 10	Vacuum cup with support	pg. 1.31
09 01 10	Built-in vacuum gauge diam. 63	pg. 3.02
09 01 16	Built-in glycerine vacuum gauge diam. 63	pg. 3.03
09 02 10	Built-in vacuum gauge diam. 100	pg. 3.03
09 03 10	Axial vacuum gauge diam. 63	pg. 3.02
09 03 15	Axial vacuum gauge diam. 40	pg. 3.01 - 8.118 - 9.32 - 10.21
09 03 20	Axial pressure gauge diam. 40	pg. 3.01 - 10.21
09 03 25	Axial pressure gauge diam. 40	pg. 3.01 - 9.32 - 10.21
09 05 10	Radial vacuum gauge diam. 63	pg. 3.04
09 05 16	Axial glycerine vacuum gauge diam. 63	pg. 3.04
09 05 99	Vacuum gauge diam. 63 with steel punch	pg. 3.05
10 01 11	1/4" vertical check valve	pg. 4.08
10 01 15	1/4" membrane check valve	pg. 4.09 - 7.45 - 7.61
10 02 10	3/8" horizontal check valve	pg. 4.08 - 7.45 - 7.61
10 02 11	3/8" vertical check valve	pg. 4.08
10 02 15	3/8" membrane check valve	pg. 4.09 - 7.45
10 03 10	1/2" horizontal check valve	pg. 4.08 - 7.45 - 7.61
10 03 11	1/2" vertical check valve	pg. 4.08



10 03 15	1/2" membrane check valve	pg. 4.09
10 04 10	3/4" horizontal check valve	pg. 4.08 - 7.45 - 7.61
10 04 11	3/4" vertical check valve	pg. 4.08
10 04 15	3/4" membrane check valve	pg. 4.09
10 04 20	Membrane check valve	pg. 8.100
10 05 10	1" horizontal check valve	pg. 4.08 - 7.45
10 05 11	1" vertical check valve	pg. 4.08
10 05 15	1" membrane check valve	pg. 4.09
10 05 20	Membrane check valve	pg. 8.100
10 06 10	1"1/4 horizontal check valve	pg. 4.08 - 7.45
10 06 11	1"1/4 vertical check valve	pg. 4.08
10 07 10	1"1/2 horizontal check valve	pg. 4.08 - 7.45
10 07 11	1"1/2 vertical check valve	pg. 4.08
10 08 10	2" horizontal check valve	pg. 4.08
10 08 11	2" vertical check valve	pg. 4.08
11 01 10	1/4" vacuum reducer	pg. 3.24
11 01 30	1/4" pneumatic reg. vacuum reducer	pg. 3.26
11 02 10	3/8" vacuum reducer	pg. 3.24
11 02 30	3/8" pneumatic reg. vacuum reducer	pg. 3.26
11 03 10	1/2" vacuum reducer	pg. 3.24
11 03 30	1/2" pneumatic reg. vacuum reducer	pg. 3.26
11 03 50	1/2" reducer for rough vacuum	pg. 3.25
11 03 80	1/2" pneumatic reg. red. for rough vacuum	pg. 3.26
11 04 10	3/4" vacuum reducer	pg. 3.24
11 04 30	3/4" pneumatic reg. vacuum reducer	pg. 3.26
11 05 10	1/4" vacuum reducer	pg. 3.24
11 05 30	1" pneumatic reg. vacuum reducer	pg. 3.26
11 05 50	1" reducer for rough vacuum	pg. 3.25
11 05 80	1" pneumatic reg. red. for rough vacuum	pg. 3.26
11 06 10	1"1/2 vacuum reducer	pg. 3.24
11 06 30	1"1/2 pneumatic reg. vacuum reducer	pg. 3.26
11 06 50	1"1/2 reducer for rough vacuum	pg. 3.25
11 06 80	1"1/2 pneum. reg. red. for rough vacuum	pg. 3.26
12 01 30	Mini pneumatic vacuum switch NC	pg. 3.06
12 01 30 X	Mini pneumatic vacuum switch for generators PVP 25-75 MDX/MDXLP	pg. 8.99
12 02 10	Mini electromechanical vacuum switch	pg. 3.07
12 02 30	Mini pneumatic vacuum switch NO	pg. 3.06
12 05 10	Digital micro vacuum switch	pg. 3.08
12 05 10 N	Digital micro vacuum switch	pg. 3.09
12 05 10 P	Digital micro vacuum switch	pg. 3.09
12 05 11	Digital micro vacuum switch	pg. 3.08 - 8.50
12 05 11 N	Digital micro vacuum switch	pg. 3.09
12 05 11 P	Digital micro vacuum switch	pg. 3.09 - 8.118
12 07 10	Analog vacuum switch	pg. 3.11
12 10 10	Digital vacuum switch	pg. 3.13 - 8.68 - 8.80 - 9.32
12 20 10 P	Digital vacuum switch	pg. 3.16 - 3.17
12 25 11	Digital pressure switch	pg. 3.13
12 30 10	Digital vacuum switch	pg. 3.14 - 3.15
12 30 10 A	Digital vacuum switch with 1 analog output	pg. 3.14 - 3.15
12 35 10 P	Digital pressure switch	pg. 3.16 - 3.17
12 40 10	Digital vacuum switch with 2-colour display	pg. 3.18 - 3.19
12 40 12	Digital vacuum switch with 2-colour display	pg. 3.18 - 3.19
12 40 20	Digital vac. switch with 2-colour display	pg. 3.18 - 3.19
13 01 10	1/4" two-way manual valve	pg. 4.10
13 01 11	1/4" two-way miniature manual valve	pg. 4.09
13 01 15	1/4" three-way manual valve	pg. 4.11
13 02 10	3/8" two-way manual valve	pg. 4.10
13 02 11	3/8" two-way miniature manual valve	pg. 4.09
13 02 15	3/8" three-way manual valve	pg. 4.11
13 03 10	1/2" two-way manual valve	pg. 4.10
13 03 11	1/2" two-way miniature manual valve	pg. 4.09



13 03 15	1/2" three-way manual valve	pg. 4.11
13 04 10	3/4" two-way manual valve	pg. 4.10
13 04 15	3/4" three-way manual valve	pg. 4.11
13 05 10	1" two-way manual valve	pg. 4.10
13 05 15	1" three-way manual valve	pg. 4.11
13 06 10	1"1/4 two-way manual valve	pg. 4.10
13 06 15	1"1/4 three-way manual valve	pg. 4.11
13 07 10	1"1/2 two-way manual valve	pg. 4.10
13 07 15	1"1/2 three-way manual valve	pg. 4.11
13 08 10	2" two-way manual valve	pg. 4.10
13 09 10	3" two-way manual valve	pg. 4.10
14 01 05	Shut-off valve	pg. 4.06
14 01 06	Shut-off valve for Octopus	pg. 9.34
14 01 07	Shut-off valve for Octopus	pg. 9.34
14 01 10	Shut-off valve	pg. 4.06
14 01 11	Shut-off valve with controll. loss	pg. 4.07
14 01 15	Shut-off valve	pg. 4.06
14 02 10	Shut-off valve	pg. 4.07
14 02 11	Shut-off valve with controll. loss	pg. 4.07
14 03 10	Shut-off valve	pg. 4.07
14 03 11	Shut-off valve with controll. loss	pg. 4.07
14 05 10	Shut-off valve	pg. 4.07
14 06 10	Shut-off valve	pg. 4.07
15 01 10	Single-stage vacuum generator	pg. 8.05 - 8.06
15 01 10 LP	Single-stage vacuum generator	pg. 8.05 - 8.06
15 01 15 LP	Single-stage vacuum generator	pg. 8.05 - 8.06
15 02 10	Vacuum generator with ejector	pg. 8.15 - 8.16
15 02 10 LP	Vacuum generator with ejector	pg. 8.15 - 8.16
15 02 15 LP	Vacuum generator with ejector	pg. 8.15 - 8.16
15 03 10	Single-stage vacuum generator	pg. 8.07 - 8.08
15 04 10	Vacuum generator with ejector	pg. 8.17 - 8.18
15 05 08 SX	Single-stage vacuum generator	pg. 8.09 - 8.10
15 05 10 SX	Single-stage vacuum generator	pg. 8.09 - 8.10
15 06 08 SX	Vacuum generator with ejector	pg. 8.19 - 8.20
15 06 10 SX	Vacuum generator with ejector	pg. 8.19 - 8.20
15 07 10 SX	Single-stage vacuum generator	pg. 8.11 - 8.12
16 40 75	Vacuum cup with self-locking support	pg. 1.144
16 85 15	Vacuum cup with self-locking support	pg. 1.143
16 110 10	Vacuum cup with self-locking support	pg. 1.143
16 120 90	Vacuum cup with self-locking support	pg. 1.144
16 150 10	Vacuum cup with self-locking support	pg. 1.143
16 150 75	Vacuum cup with self-locking support	pg. 1.144
17 50 40	Self-locking vacuum cup	pg. 1.133
17 60 10	Self-locking vacuum cup	pg. 1.134
17 75 40	Self-locking vacuum cup	pg. 1.133
17 85 10	Self-locking vacuum cup	pg. 1.134
17 100 40	Self-locking vacuum cup	pg. 1.133
17 100 50	Self-locking vacuum cup	pg. 1.133
18 40 75	Vacuum cup with self-locking support	pg. 1.146
18 40 75/90 MT	Vacuum cup with self-locking support	pg. 1.148
18 50 75/90 A	Vacuum cup with self-locking support	pg. 1.152
18 65 11/90 A	Vacuum cup with self-locking support	pg. 1.151
18 85 15	Vacuum cup with self-locking support	pg. 1.145
18 85 15/90 MT	Vacuum cup with self-locking support	pg. 1.147
18 110 10	Vacuum cup with self-locking support	pg. 1.145
18 110 10/90 MT	Vacuum cup with self-locking support	pg. 1.147
18 110 10/160 MT	Vacuum cup with self-locking support	pg. 1.149
18 120 90	Vacuum cup with self-locking support	pg. 1.146
18 120 90/90 MT	Vacuum cup with self-locking support	pg. 1.148
18 120 90/160 MT	Vacuum cup with self-locking support	pg. 1.150
18 150 10	Vacuum cup with self-locking support	pg. 1.145



18 150 10/90 MT	Vacuum cup with self-locking support	pg. 1.147
18 150 10/160 MT	Vacuum cup with self-locking support	pg. 1.149
18 150 75	Vacuum cup with self-locking support	pg. 1.146
18 150 75/90 MT	Vacuum cup with self-locking support	pg. 1.148
18 150 75/160 MT	Vacuum cup with self-locking support	pg. 1.150
18 250 20/90 MT	Vacuum cup with self-locking support	pg. 1.147
18 250 20/160 MT	Vacuum cup with self-locking support	pg. 1.149
18 300 80/90 MT	Vacuum cup with self-locking support	pg. 1.148
18 300 80/160 MT	Vacuum cup with self-locking support	pg. 1.150
18 300 150/90 MT	Vacuum cup with self-locking support	pg. 1.148
18 300 150/160 MT	Vacuum cup with self-locking support	pg. 1.150
19 01 10	Plunger valve	pg. 4.03
19 01 11	Plunger valve	pg. 4.03
19 01 12	Plunger valve	pg. 4.03
19 02 10	Plunger valve	pg. 4.03
19 02 30	Mechanically operated valve	pg. 4.04
19 03 10	Plunger valve	pg. 4.03
19 04 10	Plunger valve	pg. 4.03
20 04 30	Mini vacuum cup holders	pg. 2.02
20 05 30	Mini vacuum cup holders	pg. 2.02
20 06 30	Mini vacuum cup holders	pg. 2.02
20 06 35	Mini vacuum cup holder with female connector	pg. 2.17
20 06 50	Mini vacuum cup holders	pg. 2.09
20 07 13	Mini vacuum cup holders with compact stroke	pg. 2.19
20 07 35	Mini vacuum cup holder with female connector	pg. 2.17
20 08 11	Mini vacuum cup holders with built-in bush and female connector	pg. 2.24
20 08 11 M	Mini vacuum cup holders with built-in bush and male connector	pg. 2.24
20 08 30	Mini vacuum cup holders	pg. 2.02
20 08 50	Mini vacuum cup holders	pg. 2.09
20 09 30	Mini vacuum cup holders	pg. 2.02
20 10 10	Mini vacuum cup holders with compact stroke	pg. 2.20
20 10 11	Mini vacuum cup holders with built-in bush and female connector	pg. 2.24
20 10 11 M	Mini vacuum cup holders with built-in bush and male connector	pg. 2.24
20 10 30	Mini vacuum cup holders	pg. 2.03
20 10 38	Mini vacuum cup holder with female connector	pg. 2.17
20 10 38 M	Mini vacuum cup holder with male connector	pg. 2.17
20 10 48	Mini vacuum cup holder with female connector	pg. 2.17
20 10 48 M	Mini vacuum cup holder with male connector	pg. 2.17
20 11 16	Mini vacuum cup holders	pg. 2.09
20 11 50	Mini vacuum cup holders	pg. 2.09
20 12 10	Mini vacuum cup holders with compact stroke	pg. 2.20
20 12 30	Mini vacuum cup holders	pg. 2.03
20 12 60	Mini vacuum cup holders with plunger valve	pg. 2.25
20 12 61	Mini vacuum cup holders with plung. with no springing	pg. 2.35
20 12 65	Mini vacuum cup holders with plunger valve and bush	pg. 2.30
20 14 15	Mini vacuum cup holders	pg. 2.03
20 14 30	Mini vacuum cup holders	pg. 2.03
20 15 10	Mini vacuum cup holders with compact stroke	pg. 2.20
20 15 23	Mini vacuum cup holders	pg. 2.10
20 15 30	Mini vacuum cup holders	pg. 2.03
20 15 60	Mini vacuum cup holders with plunger valve	pg. 2.25
20 15 61	Mini vacuum cup holders with plung. with no springing	pg. 2.35
20 15 65	Mini vacuum cup holders with plunger valve and bush	pg. 2.30
20 16 30	Mini vacuum cup holders	pg. 2.09
20 17 30	Mini vacuum cup holders	pg. 2.03
20 18 10	Mini vacuum cup holders with compact stroke	pg. 2.20
20 18 12	Mini vacuum cup holders	pg. 2.03
20 18 23	Mini vacuum cup holders	pg. 2.10
20 18 29	Mini vacuum cup holders	pg. 2.10
20 18 30	Mini vacuum cup holders	pg. 2.03
20 18 35	Mini vacuum cup holders	pg. 2.10



20 18 50	Mini vacuum cup holders	pg. 2.11
20 18 60	Mini vacuum cup holders with plunger valve	pg. 2.25
20 18 61	Mini vacuum cup holders with plung. with no springing	pg. 2.35
20 18 65	Mini vacuum cup holders with plunger valve and bush	pg. 2.30
20 19 17	Mini vacuum cup holders	pg. 2.12
20 20 10	Mini vacuum cup holders with compact stroke	pg. 2.20
20 20 23	Mini vacuum cup holders	pg. 2.13
20 20 30	Mini vacuum cup holders	pg. 2.03
20 20 60	Mini vacuum cup holders with plunger valve	pg. 2.26
20 20 61	Mini vacuum cup holders with plung. with no springing	pg. 2.36
20 20 62	Mini vacuum cup holders	pg. 2.11
20 20 65	Mini vacuum cup holders with plunger valve and bush	pg. 2.31
20 22 10	Mini vacuum cup holders with compact stroke	pg. 2.20
20 22 19	Mini vacuum cup holders	pg. 2.13
20 22 30	Mini vacuum cup holders	pg. 2.03
20 22 60	Mini vacuum cup holders with plunger valve	pg. 2.26
20 22 61	Mini vacuum cup holders with plung. with no springing	pg. 2.36
20 22 65	Mini vacuum cup holders with plunger valve and bush	pg. 2.31
20 25 10	Mini vacuum cup holders with compact stroke	pg. 2.21
20 25 11	Mini vacuum cup holders with built-in bush	pg. 2.22
20 25 15	Mini vacuum cup holders	pg. 2.04
20 25 30	Mini vacuum cup holders	pg. 2.05
20 25 35	Mini vacuum cup holders	pg. 2.14
20 25 60	Mini vacuum cup holders with plunger valve	pg. 2.27
20 25 61	Mini vacuum cup holders with plung. with no springing	pg. 2.37
20 25 65	Mini vacuum cup holders with plunger valve and bush	pg. 2.32
20 27 24	Mini vacuum cup holders	pg. 2.06
20 30 10	Mini vacuum cup holders with compact stroke	pg. 2.21
20 30 11	Mini vacuum cup holders with built-in bush	pg. 2.22
20 30 15	Mini vacuum cup holders	pg. 2.04
20 30 24	Mini vacuum cup holders	pg. 2.06
20 30 30	Mini vacuum cup holders	pg. 2.05
20 30 32	Mini vacuum cup holders	pg. 2.15
20 30 50	Mini vacuum cup holders	pg. 2.16
20 30 60	Mini vacuum cup holders with plunger valve	pg. 2.28
20 30 61	Mini vacuum cup holders with plung. with no springing	pg. 2.38
20 30 65	Mini vacuum cup holders with plunger valve and bush	pg. 2.33
20 34 26	Mini vacuum cup holders	pg. 2.13
20 35 11	Mini vacuum cup holders with built-in bush	pg. 2.23
20 35 15	Mini vacuum cup holders	pg. 2.04
20 35 30	Mini vacuum cup holders	pg. 2.05
20 35 60	Mini vacuum cup holders with plunger valve	pg. 2.29
20 35 61	Mini vacuum cup holders with plung. with no springing	pg. 2.39
20 35 65	Mini vacuum cup holders with plunger valve and bush	pg. 2.34
20 40 11	Mini vacuum cup holders with built-in bush	pg. 2.23
20 40 15	Mini vacuum cup holders	pg. 2.04
20 40 42	Mini vacuum cup holders	pg. 2.15
20 40 50	Mini vacuum cup holders	pg. 2.16
20 40 60	Mini vacuum cup holders with plunger valve	pg. 2.29
20 40 61	Mini vacuum cup holders with plung. with no springing	pg. 2.39
20 40 65	Mini vacuum cup holders with plunger valve and bush	pg. 2.34
20 43 28	Mini vacuum cup holders	pg. 2.15
20 45 11	Mini vacuum cup holders with built-in bush	pg. 2.23
20 45 15	Mini vacuum cup holders	pg. 2.04
20 45 30	Mini vacuum cup holders	pg. 2.07
20 50 20	Mini vacuum cup holders	pg. 2.08
20 60 30	Mini vacuum cup holders	pg. 2.07
20 65 28	Mini vacuum cup holders	pg. 2.08
20 70 01	Mini vacuum cup holders fix	pg. 2.45
20 70 05	Mini vacuum cup holders fix	pg. 2.45
20 80 05	Micro vacuum cup holders	pg. 2.01



20 80 05 SR	Micro vacuum cup holders without fitting	pg. 2.01
20 80 05 RR	Micro vacuum cup holders with quick coupling	pg. 2.01
20 80 15	Mini vacuum cup holders with built-in spring	pg. 2.18
20 80 20	Mini vacuum cup holders with built-in spring	pg. 2.18
20 80 25	Mini vacuum cup holder with female connector	pg. 2.18
20 95 08	Mini anti-rotation vacuum cup holders	pg. 2.41
20 95 28	Mini anti-rotation vacuum cup holders	pg. 2.42
20 95 38	Mini anti-rotation vacuum cup holders	pg. 2.43
20 99 02	Mini vacuum cup holders with magnetic sensor	pg. 2.44
20 99 03	Mini vacuum cup holders with magnetic sensor	pg. 2.44
20 99 35	Mini vacuum cup holders with shut-off valve	pg. 2.40
21 40 75 PL	Vacuum cup with self-locking support	pg. 1.156
21 40 75 PP	Vacuum cup with self-locking support	pg. 1.156
21 40 75/84 PL	Vacuum cup with self-locking support	pg. 1.156
21 40 75/84 PP	Vacuum cup with self-locking support	pg. 1.156
21 85 11/90 A	Vacuum cup with self-locking support	pg. 1.153
21 110 10	Vacuum cup with self-locking support	pg. 1.155
21 120 90	Vacuum cup with self-locking support	pg. 1.157
21 150 10	Vacuum cup with self-locking support	pg. 1.155
21 150 11/90 A	Vacuum cup with self-locking support	pg. 1.154
21 150 75	Vacuum cup with self-locking support	pg. 1.157
21 150 75/84	Vacuum cup with self-locking support	pg. 1.157
22 01 10	Valve with ball shutter	pg. 4.05
23 01 10	Support with striking pin	pg. 1.142
23 01 15	Support with striking pin	pg. 1.142
23 02 10	Support with striking pin	pg. 1.142
23 05 10	Support with striking pin	pg. 1.142
25 05 10	Vacuum cylinder	pg. 10.23
25 10 10	Vacuum cylinder	pg. 10.23
25 15 10	Vacuum cylinder	pg. 10.23
AQ 32 1/8"	Square adapter	pg. 1.14
AQ 32 1/4"	Square adapter	pg. 1.14
AQ 32 1/4"F	Square adapter	pg. 1.14
AQ 32 3/8"	Square adapter	pg. 1.14
AQ 32 3/8"F	Square adapter	pg. 1.14
AQ 32 1/2"	Square adapter	pg. 1.14
AQS 32 1/8"	Square adapter	pg. 1.14
AQS 32 1/4"	Square adapter	pg. 1.14
AQS 32 3/8"	Square adapter	pg. 1.14
AQS 32 1/2"	Square adapter	pg. 1.14
AS 4	Suction and blowing system	pg. 10.18
ATP 02	Pneumatic switchgear for vacuum tests	pg. 11.04
ATP 03	Pneumatic switchgear for vacuum tests	pg. 11.04
ATP 04	Pneumatic switchgear for vacuum tests	pg. 11.04
ATS 05	Switchgear for vacuum tests	pg. 11.03
ATS 20	Switchgear for vacuum tests	pg. 11.03
AVG 18	Single-stage, multi-function vacuum generat.	pg. 8.47 - 8.48
AVG 25	Single-stage, multi-function vacuum generat.	pg. 8.47 - 8.48
BEC 20	Bernoulli cup	pg. 1.159
BEC 30	Bernoulli cup	pg. 1.159
BEC 40	Bernoulli cup	pg. 1.160
BEC 60	Bernoulli cup	pg. 1.160
BO 08 60 X	Octopus vacuum gripping bar	pg. 9.22
BO 08 80 X	Octopus vacuum gripping bar	pg. 9.22
BO 08 100 X	Octopus vacuum gripping bar	pg. 9.22
BO 08 120 X	Octopus vacuum gripping bar	pg. 9.24
BO 12 40 X	Octopus vacuum gripping bar	pg. 9.23
BO 12 60 X	Octopus vacuum gripping bar	pg. 9.23
BO 12 80 X	Octopus vacuum gripping bar	pg. 9.23
BO 12 100 X	Octopus vacuum gripping bar	pg. 9.24
BO 12 120 X	Octopus vacuum gripping bar	pg. 9.24



BO 12 140 X	Octopus vacuum gripping bar	pg. 9.24
BT 01	Test bench and tests for the selection of vacuum cups	pg. 11.10
COLL 01 03	1/2" manifold	pg. 7.86
COLL 01 04	3/4" manifold	pg. 7.86
COLL 01 05	1" manifold	pg. 7.86
COLL 01 06	1"1/4 manifold	pg. 7.86
COLL 01 07	1"1/2 manifold	pg. 7.86
COLL 02 03	1/2" manifold	pg. 7.87
COLL 02 05	1" manifold	pg. 7.87
COLL 02 07	1"1/2 manifold	pg. 7.87
COLL 03 03	1/2" manifold	pg. 7.87
COLL 03 05	1" manifold	pg. 7.87
COLL 03 07	1"1/2 manifold	pg. 7.87
CONVY 01	Demonstration unit for the handling of powders	pg. 11.11
CX 7	Vacuum Jet flow generator	pg. 8.120 - 8.121
CX 10	Vacuum Jet flow generator	pg. 8.120 - 8.121
CX 13	Vacuum Jet flow generator	pg. 8.122 - 8.123
CX 19	Vacuum Jet flow generator	pg. 8.122 - 8.123
CX 25	Vacuum Jet flow generator	pg. 8.124 - 8.125
CX 38	Vacuum Jet flow generator	pg. 8.124 - 8.125
CX 50	Vacuum Jet flow generator	pg. 8.124 - 8.125
DDN 14	1/2" two-way solenoid valve	pg. 4.21
DDN 25	1" two-way solenoid valve	pg. 4.21
D2R 150 01	Degassifier	pg. 11.01
D2R 150 02	Degassifier	pg. 11.01
D2V 150 95V	Switchgear for pump set with 2 pumps	pg. 7.89
DO 06 97V	Switchgear for mini pump sets	pg. 7.88
DO 06 98V	Switchgear for mini pump sets	pg. 7.88
DO 06V VTL 2	6-litre mini pump set	pg. 7.64
DO 06V VTL 2M	6-litre mini pump set	pg. 7.64
DO 06V VTL 4	6-litre mini pump set	pg. 7.64
DO 06V VTL 4M	6-litre mini pump set	pg. 7.64
DO 06V VTL 5	6-litre mini pump set	pg. 7.64
DO 06V VTL 5M	6-litre mini pump set	pg. 7.64
DO 06V VTS 2	6-litre mini pump set	pg. 7.63
DO 06V VTS 2M	6-litre mini pump set	pg. 7.63
DO 06V VTS 4	6-litre mini pump set	pg. 7.63
DO 06V VTS 4M	6-litre mini pump set	pg. 7.63
DO 06V VTS 6	6-litre mini pump set	pg. 7.63
DO 06V VTS 6M	6-litre mini pump set	pg. 7.63
DO 10V VTL 2	10-litre mini pump set	pg. 7.64
DO 10V VTL 2M	10-litre mini pump set	pg. 7.64
DO 10V VTL 4	10-litre mini pump set	pg. 7.64
DO 10V VTL 4M	10-litre mini pump set	pg. 7.64
DOV 10 VTL 5	10-litre mini pump set	pg. 7.64
DO 10V VTL 5M	10-litre mini pump set	pg. 7.64
DO 10V VTS 2	10-litre mini pump set	pg. 7.63
DO 10V VTS 2M	10-litre mini pump set	pg. 7.63
DO 10V VTS 4	10-litre mini pump set	pg. 7.63
DO 10V VTS 4M	10-litre mini pump set	pg. 7.63
DO 10V VTS 6	10-litre mini pump set	pg. 7.63
DO 10V VTS 6M	10-litre mini pump set	pg. 7.63
DO 20V VTL 5	20-litre mini pump set	pg. 7.65
DO 20V VTL 5M	20-litre mini pump set	pg. 7.65
DO 20V VTL 10	20-litre mini pump set	pg. 7.65
DO 20V VTL 10M	20-litre mini pump set	pg. 7.65
DO 20V VTL 10/F	20-litre mini pump set	pg. 7.65
DO 20V VTL 10/FM	20-litre mini pump set	pg. 7.65
DO 20V VTL 15/F	20-litre mini pump set	pg. 7.65
DO 20V VTL 15/FM	20-litre mini pump set	pg. 7.65
DO 20V RVP 15	20-litre mini pump set	pg. 7.65



DO 20V RVP 15M	20-litre mini pump set	pg. 7.65
DO 20V VTL 20/F	20-litre mini pump set	pg. 7.65
DO 20V VTL 20/FM	20-litre mini pump set	pg. 7.65
DO 20V RVP 21	20-litre mini pump set	pg. 7.65
DO 20V RVP 21M	20-litre mini pump set	pg. 7.65
DO 25V VTL 5	25 L horizontal pump set	pg. 7.67
DO 25V VTL 5M	25 L horizontal pump set	pg. 7.67
DO 25V VTL 10	25 L horizontal pump set	pg. 7.67
DO 25V VTL 10M	25 L horizontal pump set	pg. 7.67
DO 25V RVP 15	25 L horizontal pump set	pg. 7.67
DO 25V RVP 15M	25 L horizontal pump set	pg. 7.67
DO 50V VTL 5	50 L horizontal pump set	pg. 7.67
DO 50V VTL 5M	50 L horizontal pump set	pg. 7.67
DO 50V VTL 10	50 L horizontal pump set	pg. 7.67
DO 50V VTL 10M	50 L horizontal pump set	pg. 7.67
DO 50V RVP 15	50 L horizontal pump set	pg. 7.67
DO 50V RVP 15M	50 L horizontal pump set	pg. 7.67
DO 100 94	Safety switchgear for pump set with 1 pump	pg. 7.91
DO 100 97V	Switchgear for pump set with 1 pump	pg. 7.88
DO 100 98V	Switchgear for pump set with 1 pump	pg. 7.88
DO 100V VTL 10/F	100 L horizontal pump set	pg. 7.68
DO 100V VTL 10/FM	100 L horizontal pump set	pg. 7.68
DO 100V VTL 15/F	100 L horizontal pump set	pg. 7.68
DO 100V VTL 15/FM	100 L horizontal pump set	pg. 7.68
DO 100V RVP 15	100 L horizontal pump set	pg. 7.68
DO 100V RVP 15M	100 L horizontal pump set	pg. 7.68
DO 100V VTL 20/F	100 L horizontal pump set	pg. 7.68
DO 100V VTL 20/FM	100 L horizontal pump set	pg. 7.68
DO 100V RVP 21	100 L horizontal pump set	pg. 7.68
DO 100V RVP 21M	100 L horizontal pump set	pg. 7.68
DO 150V VTL 25/FG	150 L horizontal pump set	pg. 7.68
DO 150V VTL 30/FG	150 L horizontal pump set	pg. 7.68
DO 150V VTL 35/FG	150 L horizontal pump set	pg. 7.68
DO 150V RVP 40	150 L horizontal pump set	pg. 7.68
DO 150V VTL 50/G1	150 L horizontal pump set	pg. 7.68
DO 150V RVP 60	150 L horizontal pump set	pg. 7.68
DO 150V VTL 75/G1	150 L horizontal pump set	pg. 7.68
DO 300V RVP 60	300 L horizontal pump set	pg. 7.69
DO 300V VTL 75/G1	300 L horizontal pump set	pg. 7.69
DO 300V RVP 100	300 L horizontal pump set	pg. 7.69
DO 300V VTL 105/G1	300 L horizontal pump set	pg. 7.69
DO 500V RVP 100	500 L horizontal pump set	pg. 7.69
DO 500V VTL 105/G1	500 L horizontal pump set	pg. 7.69
DO 500V RVP 160	500 L horizontal pump set	pg. 7.69
DO 500V RVP 200	500 L horizontal pump set	pg. 7.69
DO 500V RVP 250	500 L horizontal pump set	pg. 7.69
DO 500V RVP 300	500 L horizontal pump set	pg. 7.69
DO 1000V RVP 200	1000 L horizontal pump set	pg. 7.70
DO 1000V RVP 250	1000 L horizontal pump set	pg. 7.70
DO 1000V RVP 300	1000 L horizontal pump set	pg. 7.70
DOP 06 PVP 12 MX	6 L mini pneumatic pump set	pg. 8.126
DOP 06 PVP 25 MX	6 L mini pneumatic pump set	pg. 8.126
DOP 10 PVP 12 MX	10 L mini pneumatic pump set	pg. 8.126
DOP 10 PVP 25 MX	10 L mini pneumatic pump set	pg. 8.126
DOP 20 90	Switchgear for pump sets	pg. 8.133
DOP 20 PVP 25 MDX	20 L mini pneumatic pump set	pg. 8.127
DOP 20 PVP 35 MDX	20 L mini pneumatic pump set	pg. 8.127
DOP 25 PVP 25 MDX	25 L pneumatic pump set	pg. 8.128
DOP 25 PVP 35 MDX	25 L pneumatic pump set	pg. 8.128
DOP 50 90	Switchgear for pump sets	pg. 8.134
DOP 50 PVP 50 MDX	50 L pneumatic pump set	pg. 8.129



DOP 50 PVP 60 MDX	50 L pneumatic pump set	pg. 8.129
DOP 100 PVP 75 MDX	100 L pneumatic pump set	pg. 8.130
DOP 150 90	Switchgear for pump sets	pg. 8.134
DOP 150 PVP 150 MD	150 L pneumatic pump set	pg. 8.131
DOP 300 PVP 300 MD	300 L pneumatic pump set	pg. 8.132
DR 100 01	Degassifier	pg. 11.01
DR 100 02	Degassifier	pg. 11.01
DR 100 M 01	Mobile system for vacuum infusion	pg. 11.02
DR 100 M 02	Mobile system for vacuum infusion	pg. 11.02
DSO 300 97V	Safety switchgear for pump set with 2 pumps	pg. 7.89
DSO 300 98V	Safety switchgear for pump set with 3 pumps	pg. 7.90
DSO 300V RVP 40	300 L horiz. safety pump set	pg. 7.72
DSO 300V VTL 50/G1	300 L horiz. safety pump set	pg. 7.72
DSO 300V RVP 60	300 L horiz. safety pump set	pg. 7.72
DSO 300V VTL 75/G1	300 L horiz. safety pump set	pg. 7.72
DSO 300V RVP 100	300 L horiz. safety pump set	pg. 7.72
DSO 300V VTL 105/G1	300 L horiz. safety pump set	pg. 7.72
DSO 500V VTL 50/G1	500 L horiz. safety pump set	pg. 7.72
DSO 500V RVP 60	500 L horiz. safety pump set	pg. 7.72
DSO 500V VTL 75/G1	500 L horiz. safety pump set	pg. 7.72
DSO 500V RVP 100	500 L horiz. safety pump set	pg. 7.72
DSO 500V VTL 105/G1	500 L horiz. safety pump set	pg. 7.72
DSO 500V RVP 160	500 L horiz. safety pump set	pg. 7.72
DSO 500V RVP 200	500 L horiz. safety pump set	pg. 7.72
DSO 1000V RVP 60	1000 L horiz. safety pump set	pg. 7.73
DSO 1000V VTL 75/G1	1000 L horiz. safety pump set	pg. 7.73
DSO 1000V RVP 100	1000 L horiz. safety pump set	pg. 7.73
DSO 1000V VTL 105/G1	1000 L horiz. safety pump set	pg. 7.73
DSO 1000V RVP 160	1000 L horiz. safety pump set	pg. 7.73
DSO 1000V RVP 200	1000 L horiz. safety pump set	pg. 7.73
DSO 1000V RVP 250	1000 L horiz. safety pump set	pg. 7.73
DSO 1000V RVP 300	1000 L horiz. safety pump set	pg. 7.73
DSV 150V VTL 10/F	150 L vert. safety pump set	pg. 7.78
DSV 150V VTL 15/F	150 L vert. safety pump set	pg. 7.78
DSV 150V RVP 15	150 L vert. safety pump set	pg. 7.78
DSV 150V VTL 20/F	150 L vert. safety pump set	pg. 7.78
DSV 150V RVP 21	150 L vert. safety pump set	pg. 7.78
DSV 150V VTL 25/FG	150 L vert. safety pump set	pg. 7.78
DSV 150V VTL 30/FG	150 L vert. safety pump set	pg. 7.78
DSV 150V VTL 35/FG	150 L vert. safety pump set	pg. 7.78
DSV 300V RVP 40	300 L vert. safety pump set	pg. 7.78
DSV 300V VTL 50/G1	300 L vert. safety pump set	pg. 7.78
DSV 300V RVP 60	300 L vert. safety pump set	pg. 7.78
DSV 300V VTL 75/G1	300 L vert. safety pump set	pg. 7.78
DSV 300V RVP 100	300 L vert. safety pump set	pg. 7.78
DSV 300V VTL 105/G1	300 L vert. safety pump set	pg. 7.78
DSV 500V RVP 60	500 L vert. safety pump set	pg. 7.79
DSV 500V VTL 75/G1	500 L vert. safety pump set	pg. 7.79
DSV 500V RVP 100	500 L vert. safety pump set	pg. 7.79
DSV 500V VTL 105/G1	500 L vert. safety pump set	pg. 7.79
DSV 500V RVP 160	500 L vert. safety pump set	pg. 7.79
DSV 500V RVP 200	500 L vert. safety pump set	pg. 7.79
DSV 1000V RVP 160	1000 L vert. safety pump set	pg. 7.79
DSV 1000V RVP 200	1000 L vert. safety pump set	pg. 7.79
DSV 1000V RVP 250	1000 L vert. safety pump set	pg. 7.79
DSV 1000V RVP 300	1000 L vert. safety pump set	pg. 7.79
DSV 2000 99V	Safety switchgear for pump set with 4 pumps	pg. 7.90
DSV 2000V RVP 200	2000 L vert. safety pump set	pg. 7.80
DSV 2000V RVP 250	2000 L vert. safety pump set	pg. 7.80
DSV 2000V RVP 300	2000 L vert. safety pump set	pg. 7.80
DV 150V VTL 25/FG	150 L vertical pump set	pg. 7.75



DV 150V VTL 30/FG	150 L vertical pump set	pg. 7.75
DV 150V VTL 35/FG	150 L vertical pump set	pg. 7.75
DV 150V RVP 40	150 L vertical pump set	pg. 7.75
DV 150V VTL 50/G1	150 L vertical pump set	pg. 7.75
DV 150V RVP 60	150 L vertical pump set	pg. 7.75
DV 150V VTL 75/G1	150 L vertical pump set	pg. 7.75
DV 300V RVP 40	300 L vertical pump set	pg. 7.75
DV 300V VTL 50/G1	300 L vertical pump set	pg. 7.75
DV 300V RVP 60	300 L vertical pump set	pg. 7.75
DV 300V VTL 75/G1	300 L vertical pump set	pg. 7.75
DV 300V RVP 100	300 L vertical pump set	pg. 7.75
DV 300V VTL 105/G1	300 L vertical pump set	pg. 7.75
DV 300V RVP 160	300 L vertical pump set	pg. 7.75
DV 300V RVP 200	300 L vertical pump set	pg. 7.75
DV 500V RVP 160	500 L vertical pump set	pg. 7.76
DV 500V RVP 200	500 L vertical pump set	pg. 7.76
DV 500V RVP 250	500 L vertical pump set	pg. 7.76
DV 500V RVP 300	500 L vertical pump set	pg. 7.76
DV 1000V RVP 200	1000 L vertical pump set	pg. 7.76
DV 1000V RVP 250	1000 L vertical pump set	pg. 7.76
DV 1000V RVP 300	1000 L vertical pump set	pg. 7.76
DVL 150	Liquid-sucking pump set	pg. 11.08
DVL 300	Liquid-sucking pump set	pg. 11.08
DVL 500	Liquid-sucking pump set	pg. 11.08
DVL 1000	Liquid-sucking pump set	pg. 11.08
ES 01	Kit for energy saving device	pg. 8.100
ES 02	Kit for energy saving device	pg. 8.100
ES 05	Kit for energy saving device	pg. 8.110
ES 06	Kit for energy saving device	pg. 8.94
FB 1	Silencer filter	pg. 8.28
FB 5	1/4" suction filter	pg. 5.03 - 7.46 - 7.61
FB 10	3/8" suction filter	pg. 5.04 - 7.46 - 7.61
FB 20	1/2" suction filter	pg. 5.05 - 7.46 - 7.61
FB 20 A	1/2" suction filter	pg. 5.06
FB 28	3/4" suction filter	pg. 5.07 - 7.46 - 7.61
FB 30	1" suction filter	pg. 5.08 - 7.46
FB 40	1"1/4 suction filter	pg. 5.09 - 7.46
FB 50	1"1/2 suction filter	pg. 5.09 - 7.46
FB 60	2" suction filter	pg. 5.10
FC 10	3/8" suction filter	pg. 5.12 - 7.46 - 7.61
FC 20	1/2" suction filter	pg. 5.12 - 7.46 - 7.61
FC 25	3/4" suction filter	pg. 5.12 - 7.46 - 7.61
FC 30	1" suction filter	pg. 5.13 - 7.46
FC 35	1"1/4 suction filter	pg. 5.13 - 7.46
FC 38	1"1/2 suction filter	pg. 5.13 - 10.20
FC 40	1"1/4 suction filter	pg. 5.14 - 7.46
FC 50	1"1/2 suction filter	pg. 5.14 - 7.46
FC 55	2" suction filter	pg. 5.13 - 10.20
FC 60	2" suction filter	pg. 5.15 - 7.46
FC 80	3" suction filter	pg. 5.15
FC 100	4" suction filter	pg. 5.15
FCH 01	Fixing supp. for generators PVP 2 and 3	pg. 8.38
FCH 01 INOX	Fixing supp. for generators PVP 2 and 3	pg. 8.38
FCH 02	Fixing supp. for generators 15 01/07 10	pg. 8.38
FCH 02 INOX	Fixing supp. for generators 15 01/07 10	pg. 8.38
FCH 03	Fixing supp. for generators PVP 2 and 3	pg. 8.39
FCH 03 INOX	Fixing supp. for generators PVP 2 and 3	pg. 8.39
FCH 04	Fixing supp. for generators 15 01/07 10	pg. 8.39
FCH 04 INOX	Fixing supp. for generators 15 01/07 10	pg. 8.39
FCH 16	Support with built-in ball joint	pg. 2.168
FCL 1	1/4" in-line suction filter	pg. 5.01



FCL 1 M	1/4" in-line suction filter	pg. 5.01
FCL 1 MF	1/4" in-line suction filter	pg. 5.02 - 10.20
FCL 2	3/8" in-line suction filter	pg. 5.01
FCL 2 M	3/8" in-line suction filter	pg. 5.01
FCL 2 MF	3/8" in-line suction filter	pg. 5.02 - 10.20
FCL 3	1/2" in-line suction filter	pg. 5.01
FCL 3 M	1/2" in-line suction filter	pg. 5.01
FCL 3 MF	1/2" in-line suction filter	pg. 5.02
FIR 00 SF	1/8" filter-pressure reducer	pg. 10.21
FIR 03	1/2" filter-pressure reducer	pg. 10.21
FK 25/7	Cont. for 3/4" coupling filtering cartridges	pg. 5.27
FK 25/10	Cont. for 3/4" coupling filtering cartridges	pg. 5.27
FK 30/7	Cont. for 1" coupling filtering cartridges	pg. 5.27
FK 30/10	Cont. for 1" coupling filtering cartridges	pg. 5.27
FK 30/20	Cont. for 1" coupling filtering cartridges	pg. 5.27
FK 50/10	Cont. for 1 1/2" coupling filtering cartridges	pg. 5.27
FK 50/20	Cont. for 1 1/2" coupling filtering cartridges	pg. 5.27
FK 60/10	Cont. for 2" coupling filtering cartridges	pg. 5.27
FK 60/20	Cont. for 2" coupling filtering cartridges	pg. 5.27
FM 20/7	Cont. for 1/2" coupling filtering cartridges	pg. 5.26
FM 25/7	Cont. for 3/4" coupling filtering cartridges	pg. 5.26
FM 25/10	Cont. for 3/4" coupling filtering cartridges	pg. 5.26
FM 30/7	Cont. for 1" coupling filtering cartridges	pg. 5.26
FM 30/10	Cont. for 1" coupling filtering cartridges	pg. 5.26
FM 40/10	Cont. for 1 1/4" coupling filtering cartridges	pg. 5.26
FM 40/20	Cont. for 1 1/4" coupling filtering cartridges	pg. 5.26
FM 50/10	Cont. for 1 1/2" coupling filtering cartridges	pg. 5.26
FM 50/20	Cont. for 1 1/2" coupling filtering cartridges	pg. 5.26
FM 60/10	Cont. for 2" coupling filtering cartridges	pg. 5.26
FM 60/20	Cont. for 2" coupling filtering cartridges	pg. 5.26
FO 20	1/2" oil-bath suction filter	pg. 5.18
FO 30	1" oil-bath suction filter	pg. 5.18
FO 50	1 1/2" oil-bath suction filter	pg. 5.18
FO 60	2" oil-bath suction filter	pg. 5.18
FO 160	1 1/2" oil-bath suction filter	pg. 5.20
FO 300	2" oil-bath suction filter	pg. 5.20
FP 25/4	Container for 3/4" filtering cartridges	pg. 5.24
FP 25/7	Container for 3/4" filtering cartridges	pg. 5.24
FP 30/4	Container for 1" filtering cartridges	pg. 5.24
FP 30/7	Container for 1" filtering cartridges	pg. 5.24
FP 30/4/SP	Suction filter for pneumatic pumps	pg. 10.20
FS 5	3/8" syphon suction filter	pg. 5.21
FS 10	3/8" syphon suction filter	pg. 5.21
FS 20	1/2" syphon suction filter	pg. 5.21
FS 25	3/4" syphon suction filter	pg. 5.21
FS 30	1" syphon suction filter	pg. 5.21
FS 50	2" syphon suction filter	pg. 5.21
FS 50 BP	Siphon filter system with autom. by-pass	pg. 5.22
FS 60 BP	Siphon filter system with autom. by-pass	pg. 5.22
FVG 3	Vacuum generator with ejector	pg. 8.21 - 8.22
FVG 5	Vacuum generator with ejector	pg. 8.21 - 8.22
GA FS 5	Suction unit with syphon filter	pg. 11.05
GA FS 10	Suction unit with syphon filter	pg. 11.05
GA FS 20 ES	Suction unit with syphon filter	pg. 11.06
GA FS 25 ES	Suction unit with syphon filter	pg. 11.06
GA FS 30 ES	Suction unit with syphon filter	pg. 11.06
GAS FS 20 ES	Safety suct. unit with syphon filter	pg. 11.07
GAS FS 25 ES	Safety suct. unit with syphon filter	pg. 11.07
GAS FS 30 ES	Safety suct. unit with syphon filter	pg. 11.07
GR DIV 01	Support for pneumatic pumps	pg. 10.19
GR DIV 02	Support for pneumatic pumps	pg. 10.19



GR DIV 03	Support for small pneumatic pumps	pg. 10.19
GSL 1/8"	Articulated joint with axial vacuum connection	pg. 2.166
GSL 1/4"	Articulated joint with axial vacuum connection	pg. 2.166
GSL 3/8"	Articulated joint with axial vacuum connection	pg. 2.166
GSL 1/2"	Articulated joint with axial vacuum connection	pg. 2.166
GSM 8	Articulated joint	pg. 2.165
GSM 12	Articulated joint	pg. 2.165
GSM 16	Articulated joint	pg. 2.165
GSV 1/8"	Positionable articulated joint	pg. 2.167
GSV 1/4"	Positionable articulated joint	pg. 2.167
GSV 3/8"	Positionable articulated joint	pg. 2.167
GSVF 1/8"	Positionable articulated joint	pg. 2.167
GSVF 1/4"	Positionable articulated joint	pg. 2.167
GSVF 3/8"	Positionable articulated joint	pg. 2.167
GV 1	In-line single-stage vacuum generator	pg. 8.25 - 8.26
GV 2	In-line single-stage vacuum generator	pg. 8.25 - 8.26
GV 3	In-line single-stage vacuum generator	pg. 8.25 - 8.26
GMMM 3	Multi-function modular vacuum generator	pg. 8.70 - 8.71
GMMM 7	Multi-function modular vacuum generator	pg. 8.70 - 8.71
GMMM 10	Multi-function modular vacuum generator	pg. 8.72 - 8.73
GMMM 14	Multi-function modular vacuum generator	pg. 8.72 - 8.73
H 35 M	Mini membrane pump	pg. 7.01 - 7.02
H 35 M CC	Mini membrane pump with DC motor	pg. 7.03 - 7.04
H 40 DM	Mini membrane pump	pg. 7.01 - 7.02
H 40 DM CC	Mini membrane pump with DC motor	pg. 7.03 - 7.04
ISO 32	Mineral oil	pg. 7.47
ISO 68	Mineral oil	pg. 7.47
ISO 100	Mineral oil	pg. 7.47
ISO 150	Mineral oil	pg. 7.47
LGS 10 NF	Neoprene foam rubber sheet	pg. 1.51
LGS 10 OF	Foam rubber sheet	pg. 1.50
LGS 10 SB	Extra soft foam rubber sheet	pg. 1.51
LGS 15 NF	Neoprene foam rubber sheet	pg. 1.51
LGS 15 OF	Foam rubber sheet	pg. 1.50
LGS 15 SB	Extra soft foam rubber sheet	pg. 1.51
LGS 20 NF	Neoprene foam rubber sheet	pg. 1.51
LGS 20 OF	Foam rubber sheet	pg. 1.50
LGS 20 SB	Extra soft foam rubber sheet	pg. 1.51
LGS 25 OF	Foam rubber sheet	pg. 1.50
LGS 30 NF	Neoprene foam rubber sheet	pg. 1.51
LGS 30 OF	Foam rubber sheet	pg. 1.50
LGS 30 SB	Extra soft foam rubber sheet	pg. 1.51
LGS 40 NF	Neoprene foam rubber sheet	pg. 1.51
LGS 40 OF	Foam rubber sheet	pg. 1.50
LGS 40 SB	Extra soft foam rubber sheet	pg. 1.51
LGS 45 OF	Foam rubber sheet	pg. 1.50
M 3	Multi-stage vacuum generator	pg. 8.52 - 8.53
M 3 SSX	Multi-stage vacuum generator	pg. 8.56 - 8.57
M 7	Multi-stage vacuum generator	pg. 8.52 - 8.53
M 7 SSX	Multi-stage vacuum generator	pg. 8.56 - 8.57
M 10	Multi-stage vacuum generator	pg. 8.54 - 8.55
M 10 SSX	Multi-stage vacuum generator	pg. 8.58 - 8.59
M 14	Multi-stage vacuum generator	pg. 8.54 - 8.55
M 14 SSX	Multi-stage vacuum generator	pg. 8.58 - 8.59
M 18	Multi-stage vacuum generator	pg. 8.54 - 8.55
M 18 SSX	Multi-stage vacuum generator	pg. 8.58 - 8.59
MI 3	Intermediate vacuum module	pg. 8.75 - 8.76
MI 7	Intermediate vacuum module	pg. 8.75 - 8.76
MI 10	Intermediate vacuum module	pg. 8.77 - 8.78
MI 14	Intermediate vacuum module	pg. 8.77 - 8.78
Modulo A	Multi-function modules	pg. 4.58 - 4.59



Modulo B	Multi-function modules	pg. 4.58 - 4.59
Modulo C	Multi-function modules	pg. 4.58 - 4.59
MSVE 3	Single-stage and multi-function vacuum generator	pg. 8.40 - 8.41
MSVE 5	Single-stage and multi-function vacuum generator	pg. 8.40 - 8.41
MSVE 8	Single-stage and multi-function vacuum generator	pg. 8.42 - 8.43
MSVE 12	Single-stage and multi-function vacuum generator	pg. 8.42 - 8.43
MSVE 20	Single-stage and multi-function vacuum generator	pg. 8.44 - 8.45
MVG 3	Multi-function vacuum generator	pg. 8.62 - 8.63
MVG 7	Multi-function vacuum generator	pg. 8.62 - 8.63
MVG 10	Multi-function vacuum generator	pg. 8.64 - 8.65
MVG 14	Multi-function vacuum generator	pg. 8.64 - 8.65
NF	Spanner for tightening FM filters	pg. 5.26
NK	Spanner for tightening FK filters	pg. 5.27
NP	Spanner for tightening FP filters	pg. 5.24
PA 3	Small pneumatic suction pump	pg. 10.03
PA 3 PS 3	Small combined pneumatic pumps	pg. 10.13
PA 7	Small pneumatic suction pump	pg. 10.03
PA 7 PS 7	Small combined pneumatic pumps	pg. 10.13
PA 10	Small pneumatic suction pump	pg. 10.04
PA 10 PS 10	Small combined pneumatic pumps	pg. 10.14
PA 14	Small pneumatic suction pump	pg. 10.04
PA 14 PS 14	Small combined pneumatic pumps	pg. 10.14
PA 18	Small pneumatic suction pump	pg. 10.04
PA 18 PS 18	Small combined pneumatic pumps	pg. 10.14
PA 40	Pneumatic suction pump	pg. 10.05
PA 40 PS 40	Combined pneumatic pumps	pg. 10.15
PA 70	Pneumatic suction pump	pg. 10.05
PA 70 PS 70	Combined pneumatic pumps	pg. 10.15
PA 100	Pneumatic suction pump	pg. 10.05
PA 100 PS 100	Combined pneumatic pumps	pg. 10.15
PA 140	Pneumatic suction pump	pg. 10.06
PA 140 PS 140	Combined pneumatic pumps	pg. 10.16
PA 170	Pneumatic suction pump	pg. 10.06
PA 170 PS 170	Combined pneumatic pumps	pg. 10.16
PA 200	Pneumatic suction pump	pg. 10.06
PA 200 PS 200	Combined pneumatic pumps	pg. 10.16
PA 250	Pneumatic suction pump	pg. 10.07
PA 250 PS 250	Combined pneumatic pumps	pg. 10.17
PA 300	Pneumatic suction pump	pg. 10.07
PA 300 PS 300	Combined pneumatic pumps	pg. 10.17
PJ 07 12	Octopus bag gripping suction plate	pg. 9.19
PJ 08 08	Octopus bag gripping suction plate	pg. 9.19
PJ 15 20	Octopus bag gripping suction plate	pg. 9.19
PJ 20 30	Octopus bag gripping suction plate	pg. 9.19
PJ 20 40	Octopus bag gripping suction plate	pg. 9.19
PJ 20 60	Octopus bag gripping suction plate	pg. 9.19
PJ 30 40	Octopus bag gripping suction plate	pg. 9.19
PJ 30 50	Octopus bag gripping suction plate	pg. 9.19
PJ 40 60	Octopus bag pick-up gripping plate	pg. 9.19
PS 3	Small pneumatic blowing pump	pg. 10.08
PS 7	Small pneumatic blowing pump	pg. 10.08
PS 10	Small pneumatic blowing pump	pg. 10.09
PS 14	Small pneumatic blowing pump	pg. 10.09
PS 18	Small pneumatic blowing pump	pg. 10.09
PS 40	Pneumatic blowing pump	pg. 10.10
PS 70	Pneumatic blowing pump	pg. 10.10
PS 100	Pneumatic blowing pump	pg. 10.10
PS 140	Pneumatic blowing pump	pg. 10.11
PS 170	Pneumatic blowing pump	pg. 10.11
PS 200	Pneumatic blowing pump	pg. 10.11
PS 250	Pneumatic blowing pump	pg. 10.12



PS 300	Pneumatic blowing pump	pg. 10.12
PV 08 60	Vacuum cup suction plate for Octopus bars	pg. 9.26
PV 08 80	Vacuum cup suction plate for Octopus bars	pg. 9.26
PV 08 100	Vacuum cup suction plate for Octopus bars	pg. 9.26
PV 08 120	Vacuum cup suction plate for Octopus bars	pg. 9.26
PV 12 40	Vacuum cup suction plate for Octopus bars	pg. 9.26
PV 12 60	Vacuum cup suction plate for Octopus bars	pg. 9.26
PV 12 80	Vacuum cup suction plate for Octopus bars	pg. 9.26
PV 12 100	Vacuum cup suction plate for Octopus bars	pg. 9.26
PV 12 120	Vacuum cup suction plate for Octopus bars	pg. 9.26
PV 12 140	Vacuum cup suction plate for Octopus bars	pg. 9.26
PV 15 20	Vacuum cup suction plate for Octopus	pg. 9.15
PV 20 30	Vacuum cup suction plate for Octopus	pg. 9.15
PV 20 40	Vacuum cup suction plate for Octopus	pg. 9.15
PV 20 60	Vacuum cup suction plate for Octopus	pg. 9.15
PV 30 30	Vacuum cup suction plate for Octopus	pg. 9.15
PV 30 40	Vacuum cup suction plate for Octopus	pg. 9.15
PV 30 50	Vacuum cup suction plate for Octopus	pg. 9.15
PV 40 40	Vacuum cup suction plate for Octopus	pg. 9.15
PV 40 60	Vacuum cup suction plate for Octopus	pg. 9.15
PV 40 100	Vacuum cup suction plate for Octopus	pg. 9.15
PV 60 80	Vacuum cup suction plate for Octopus	pg. 9.15
PV 60 120	Vacuum cup suction plate for Octopus	pg. 9.15
PV 80 100	Vacuum cup suction plate for Octopus	pg. 9.15
PV DO 35	Vacuum cup suction plate for Octopus	pg. 9.15
PV DO 50	Vacuum cup suction plate for Octopus	pg. 9.15
PVE 08 60	Vacuum cup suct. plate with shut-off valves	pg. 9.28
PVE 08 80	Vacuum cup suct. plate with shut-off valves	pg. 9.28
PVE 08 100	Vacuum cup suct. plate with shut-off valves	pg. 9.28
PVE 08 120	Vacuum cup suct. plate with shut-off valves	pg. 9.28
PVE 12 40	Vacuum cup suct. plate with shut-off valves	pg. 9.28
PVE 12 60	Vacuum cup suct. plate with shut-off valves	pg. 9.28
PVE 12 80	Vacuum cup suct. plate with shut-off valves	pg. 9.28
PVE 12 100	Vacuum cup suct. plate with shut-off valves	pg. 9.28
PVE 12 120	Vacuum cup suct. plate with shut-off valves	pg. 9.28
PVE 12 140	Vacuum cup suct. plate with shut-off valves	pg. 9.28
PVE 20 30	Vacuum cup suct. plate with shut-off valves	pg. 9.17
PVE 20 40	Vacuum cup suct. plate with shut-off valves	pg. 9.17
PVE 20 60	Vacuum cup suct. plate with shut-off valves	pg. 9.17
PVE 30 30	Vacuum cup suct. plate with shut-off valves	pg. 9.17
PVE 30 40	Vacuum cup suct. plate with shut-off valves	pg. 9.17
PVE 30 50	Vacuum cup suct. plate with shut-off valves	pg. 9.17
PVE 40 40	Vacuum cup suct. plate with shut-off valves	pg. 9.17
PVE 40 60	Vacuum cup suct. plate with shut-off valves	pg. 9.17
PVE 40 100	Vacuum cup suct. plate with shut-off valves	pg. 9.17
PVE 60 80	Vacuum cup suct. plate with shut-off valves	pg. 9.17
PVE 60 120	Vacuum cup suct. plate with shut-off valves	pg. 9.17
PVE 80 100	Vacuum cup suct. plate with shut-off valves	pg. 9.17
PVE DO 35	Vacuum cup suct. plate with shut-off valves	pg. 9.17
PVE DO 50	Vacuum cup suct. plate with shut-off valves	pg. 9.17
PVP 05	Single-stage vacuum generator	pg. 8.27 - 8.28
PVP 1	In-line single-stage vacuum generator	pg. 8.23 - 8.24
PVP 2	Single-stage vacuum generator	pg. 8.29 - 8.30
PVP 2M	Single-stage vacuum generator	pg. 8.33 - 8.34
PVP 2MM1	Single-stage vacuum generator	pg. 8.33 - 8.34
PVP 2MM2	Single-stage vacuum generator	pg. 8.33 - 8.34
PVP 2MM3	Single-stage vacuum generator	pg. 8.33 - 8.34
PVP 3	Single-stage vacuum generator	pg. 8.31 - 8.32
PVP 7 SX	Single-stage vacuum generator	pg. 8.35 - 8.36
PVP 7 SXLP	Single-stage vacuum generator	pg. 8.35 - 8.36
PVP 12 MX	Multi-stage vacuum generator	pg. 8.83 - 8.84



PVP 12 MXLP	Multi-stage vacuum generator	pg. 8.83 - 8.84
PVP 14 SX	Single-stage vacuum generator	pg. 8.35 - 8.36
PVP 14 SXLP	Single-stage vacuum generator	pg. 8.35 - 8.36
PVP 18 SX	Single-stage vacuum generator	pg. 8.35 - 8.36
PVP 18 SXLP	Single-stage vacuum generator	pg. 8.35 - 8.36
PVP 25 MDX	Multi-stage vacuum generator	pg. 8.95 - 8.96
PVP 25 MDXLP	Multi-stage vacuum generator	pg. 8.95 - 8.96
PVP 25 MX	Multi-stage vacuum generator	pg. 8.85 - 8.86
PVP 25 MXLP	Multi-stage vacuum generator	pg. 8.85 - 8.86
PVP 35 MDX	Multi-stage vacuum generator	pg. 8.95 - 8.96
PVP 35 MDXLP	Multi-stage vacuum generator	pg. 8.95 - 8.96
PVP 40 M	Multi-stage vacuum generator	pg. 8.87 - 8.88
PVP 40 MLP	Multi-stage vacuum generator	pg. 8.87 - 8.88
PVP 50 MDX	Multi-stage vacuum generator	pg. 8.95 - 8.96
PVP 50 MDXLP	Multi-stage vacuum generator	pg. 8.95 - 8.96
PVP 60 MDX	Multi-stage vacuum generator	pg. 8.97 - 8.98
PVP 60 MDXLP	Multi-stage vacuum generator	pg. 8.97 - 8.98
PVP 70 M	Multi-stage vacuum generator	pg. 8.87 - 8.88
PVP 70 MLP	Multi-stage vacuum generator	pg. 8.87 - 8.88
PVP 75 MDX	Multi-stage vacuum generator	pg. 8.97 - 8.98
PVP 75 MDXLP	Multi-stage vacuum generator	pg. 8.97 - 8.98
PVP 100 M	Multi-stage vacuum generator	pg. 8.87 - 8.88
PVP 100 MLP	Multi-stage vacuum generator	pg. 8.87 - 8.88
PVP 140 M	Multi-stage vacuum generator	pg. 8.89 - 8.90
PVP 140 MLP	Multi-stage vacuum generator	pg. 8.89 - 8.90
PVP 150 MD	Multi-stage vacuum generator	pg. 8.103 - 8.104
PVP 150 MDLP	Multi-stage vacuum generator	pg. 8.103 - 8.104
PVP 170 M	Multi-stage vacuum generator	pg. 8.89 - 8.90
PVP 170 MLP	Multi-stage vacuum generator	pg. 8.89 - 8.90
PVP 200 M	Multi-stage vacuum generator	pg. 8.89 - 8.90
PVP 200 MLP	Multi-stage vacuum generator	pg. 8.89 - 8.90
PVP 250 M	Multi-stage vacuum generator	pg. 8.91 - 8.92
PVP 250 MLP	Multi-stage vacuum generator	pg. 8.91 - 8.92
PVP 300 M	Multi-stage vacuum generator	pg. 8.91 - 8.92
PVP 300 MLP	Multi-stage vacuum generator	pg. 8.91 - 8.92
PVP 300 MD	Multi-stage vacuum generator	pg. 8.103 - 8.104
PVP 300 MDLP	Multi-stage vacuum generator	pg. 8.103 - 8.104
PVP 450 MD	Multi-stage vacuum generator	pg. 8.105 - 8.106
PVP 450 MDLP	Multi-stage vacuum generator	pg. 8.105 - 8.106
PVP 600 MD	Multi-stage vacuum generator	pg. 8.105 - 8.106
PVP 600 MDLP	Multi-stage vacuum generator	pg. 8.105 - 8.106
PVP 750 MD	Multi-stage vacuum generator	pg. 8.107 - 8.108
PVP 750 MDLP	Multi-stage vacuum generator	pg. 8.107 - 8.108
PVR 1	Cartridge vacuum generator	pg. 8.115
PVR 3 OT	Cartridge vacuum generator	pg. 8.116
PVR 4	Cartridge vacuum generator	pg. 8.115
PVR 25	Conveyor adjustable vacuum generator	pg. 8.111 - 8.112 - 8.119
PVR 25 MS	Conveyor vacuum generator with support for fastening to vacuum cups	pg. 8.117
PVR 50	Conveyor adjustable vacuum generator	pg. 8.111 - 8.112 - 8.119
PVR 100	Conveyor adjustable vacuum generator	pg. 8.113 - 8.114 - 8.119
PVR 200	Conveyor adjustable vacuum generator	pg. 8.113 - 8.114 - 8.119
P2V 15 20	Vacuum cup suction plate for Octopus	pg. 9.16
P2V 20 30	Vacuum cup suction plate for Octopus	pg. 9.16
P2V 20 40	Vacuum cup suction plate for Octopus	pg. 9.16
P2V 20 60	Vacuum cup suction plate for Octopus	pg. 9.16
P2V 30 30	Vacuum cup suction plate for Octopus	pg. 9.16
P2V 30 40	Vacuum cup suction plate for Octopus	pg. 9.16
P2V 30 50	Vacuum cup suction plate for Octopus	pg. 9.16
P2V 40 40	Vacuum cup suction plate for Octopus	pg. 9.16
P2V 40 60	Vacuum cup suction plate for Octopus	pg. 9.16
P2V 40 100	Vacuum cup suction plate for Octopus	pg. 9.16



P2V 60 80	Vacuum cup suction plate for Octopus	pg. 9.16
P2V 60 120	Vacuum cup suction plate for Octopus	pg. 9.16
P2V 80 100	Vacuum cup suction plate for Octopus	pg. 9.16
P2V DO 35	Vacuum cup suction plate for Octopus	pg. 9.16
P2V DO 50	Vacuum cup suction plate for Octopus	pg. 9.16
P2V2E 20 30	Vacuum cup suct. plate with shut-off valv.	pg. 9.18
P2V2E 20 40	Vacuum cup suct. plate with shut-off valv.	pg. 9.18
P2V2E 20 60	Vacuum cup suct. plate with shut-off valv.	pg. 9.18
P2V2E 30 30	Vacuum cup suct. plate with shut-off valv.	pg. 9.18
P2V2E 30 40	Vacuum cup suct. plate with shut-off valv.	pg. 9.18
P2V2E 30 50	Vacuum cup suct. plate with shut-off valv.	pg. 9.18
P2V2E 40 40	Vacuum cup suct. plate with shut-off valv.	pg. 9.18
P2V2E 40 60	Vacuum cup suct. plate with shut-off valv.	pg. 9.18
P2V2E 40 100	Vacuum cup suct. plate with shut-off valv.	pg. 9.18
P2V2E 60 80	Vacuum cup suct. plate with shut-off valv.	pg. 9.18
P2V2E 60 120	Vacuum cup suct. plate with shut-off valv.	pg. 9.18
P2V2E 80 100	Vacuum cup suct. plate with shut-off valv.	pg. 9.18
P2V2E DO 35	Vacuum cup suct. plate with shut-off valv.	pg. 9.18
P2V2E DO 50	Vacuum cup suct. plate with shut-off valv.	pg. 9.18
P2X 07 12	Standard suction plate for Octopus bars	pg. 9.10
P2X 08 08	Standard suction plate for Octopus bars	pg. 9.10
P2X 08 60	Standard suction plate for Octopus bars	pg. 9.25
P2X 08 80	Standard suction plate for Octopus bars	pg. 9.25
P2X 08 100	Standard suction plate for Octopus bars	pg. 9.25
P2X 08 120	Standard suction plate for Octopus bars	pg. 9.25
P2X 12 40	Standard suction plate for Octopus bars	pg. 9.25
P2X 12 60	Standard suction plate for Octopus bars	pg. 9.25
P2X 12 80	Standard suction plate for Octopus bars	pg. 9.25
P2X 12 100	Standard suction plate for Octopus bars	pg. 9.25
P2X 12 120	Standard suction plate for Octopus bars	pg. 9.25
P2X 12 140	Standard suction plate for Octopus bars	pg. 9.25
P2X 15 20	Standard suction plate for Octopus	pg. 9.10
P2X 20 30	Standard suction plate for Octopus	pg. 9.10
P2X 20 40	Standard suction plate for Octopus	pg. 9.10
P2X 20 60	Standard suction plate for Octopus	pg. 9.010
P2X 30 30	Standard suction plate for Octopus	pg. 9.10
P2X 30 40	Standard suction plate for Octopus	pg. 9.10
P2X 30 50	Standard suction plate for Octopus	pg. 9.10
P2X 40 40	Standard suction plate for Octopus	pg. 9.10
P2X 40 60	Standard suction plate for Octopus	pg. 9.10
P2X 40 100	Standard suction plate for Octopus	pg. 9.10
P2X 60 80	Standard suction plate for Octopus	pg. 9.10
P2X 60 120	Standard suction plate for Octopus	pg. 9.10
P2X 80 100	Standard suction plate for Octopus	pg. 9.10
P2X DO 10	Standard suction plate for Octopus	pg. 9.10
P2X DO 35	Standard suction plate for Octopus	pg. 9.10
P2X DO 50	Standard suction plate for Octopus	pg. 9.10
P2XE 08 60	Standard suct. plate with shut-off valves	pg. 9.27
P2XE 08 80	Standard suct. plate with shut-off valves	pg. 9.27
P2XE 08 100	Standard suct. plate with shut-off valves	pg. 9.27
P2XE 08 120	Standard suct. plate with shut-off valves	pg. 9.27
P2XE 12 40	Standard suct. plate with shut-off valves	pg. 9.27
P2XE 12 60	Standard suct. plate with shut-off valves	pg. 9.27
P2XE 12 80	Standard suct. plate with shut-off valves	pg. 9.27
P2XE 12 100	Standard suct. plate with shut-off valves	pg. 9.27
P2XE 12 120	Standard suct. plate with shut-off valves	pg. 9.27
P2XE 12 140	Standard suct. plate with shut-off valves	pg. 9.27
P2XE 20 30	Standard suct. plate with shut-off valves	pg. 9.11
P2XE 20 40	Standard suct. plate with shut-off valves	pg. 9.11
P2XE 20 60	Standard suct. plate with shut-off valves	pg. 9.11
P2XE 30 30	Standard suct. plate with shut-off valves	pg. 9.11



P2XE 30 40	Standard suct. plate with shut-off valves	pg. 9.11
P2XE 30 50	Standard suct. plate with shut-off valves	pg. 9.11
P2XE 40 40	Standard suct. plate with shut-off valves	pg. 9.11
P2XE 40 60	Standard suct. plate with shut-off valves	pg. 9.11
P2XE 40 100	Standard suct. plate with shut-off valves	pg. 9.11
P2XE 60 80	Standard suct. plate with shut-off valves	pg. 9.11
P2XE 60 120	Standard suct. plate with shut-off valves	pg. 9.11
P2XE 80 100	Standard suct. plate with shut-off valves	pg. 9.11
P2XE DO 35	Standard suct. plate with shut-off valves	pg. 9.11
P2XE DO 50	Standard suct. plate with shut-off valves	pg. 9.11
P2Y 15 20	Special suction plate for Octopus	pg. 9.12
P2Y 20 30	Special suction plate for Octopus	pg. 9.12
P2Y 20 40	Special suction plate for Octopus	pg. 9.12
P2Y 20 60	Special suction plate for Octopus	pg. 9.12
P2Y 30 30	Special suction plate for Octopus	pg. 9.12
P2Y 30 40	Special suction plate for Octopus	pg. 9.12
P2Y 30 50	Special suction plate for Octopus	pg. 9.12
P2Y 40 40	Special suction plate for Octopus	pg. 9.12
P2Y 40 60	Special suction plate for Octopus	pg. 9.12
P2Y 40 100	Special suction plate for Octopus	pg. 9.12
P2Y 60 80	Special suction plate for Octopus	pg. 9.12
P2Y 60 120	Special suction plate for Octopus	pg. 9.12
P2Y 80 100	Special suction plate for Octopus	pg. 9.12
P2Y DO 35	Special suction plate for Octopus	pg. 9.12
P2Y DO 50	Special suction plate for Octopus	pg. 9.12
P2Y2E 20 30	Special suct. plate with shut-off valves	pg. 9.13
P2Y2E 20 40	Special suct. plate with shut-off valves	pg. 9.13
P2Y2E 20 60	Special suct. plate with shut-off valves	pg. 9.13
P2Y2E 30 30	Special suct. plate with shut-off valves	pg. 9.13
P2Y2E 30 40	Special suct. plate with shut-off valves	pg. 9.13
P2Y2E 30 50	Special suct. plate with shut-off valves	pg. 9.13
P2Y2E 40 40	Special suct. plate with shut-off valves	pg. 9.13
P2Y2E 40 60	Special suct. plate with shut-off valves	pg. 9.13
P2Y2E 40 100	Special suct. plate with shut-off valves	pg. 9.13
P2Y2E 60 80	Special suct. plate with shut-off valves	pg. 9.13
P2Y2E 60 120	Special suct. plate with shut-off valves	pg. 9.13
P2Y2E 80 100	Special suct. plate with shut-off valves	pg. 9.13
P2Y2E DO 35	Special suct. plate with shut-off valves	pg. 9.13
P2Y2E DO 50	Special suct. plate with shut-off valves	pg. 9.13
P2Z 15 20	Special suction plate for Octopus	pg. 9.14
P2Z 20 30	Special suction plate for Octopus	pg. 9.14
P2Z 20 40	Special suction plate for Octopus	pg. 9.14
P2Z 20 60	Special suction plate for Octopus	pg. 9.14
P2Z 30 30	Special suction plate for Octopus	pg. 9.14
P2Z 30 40	Special suction plate for Octopus	pg. 9.14
P2Z 30 50	Special suction plate for Octopus	pg. 9.14
P2Z 40 40	Special suction plate for Octopus	pg. 9.14
P2Z 40 60	Special suction plate for Octopus	pg. 9.14
P2Z 40 100	Special suction plate for Octopus	pg. 9.14
P2Z 60 80	Special suction plate for Octopus	pg. 9.14
P2Z 60 120	Special suction plate for Octopus	pg. 9.14
P2Z 80 100	Special suction plate for Octopus	pg. 9.14
P2Z DO 35	Special suction plate for Octopus	pg. 9.14
P2Z DO 50	Special suction plate for Octopus	pg. 9.14
PX 07 12	Standard suction plate for Octopus bars	pg. 9.10
PX 08 08	Standard suction plate for Octopus bars	pg. 9.10
PX 08 60	Standard suction plate for Octopus bars	pg. 9.25
PX 08 80	Standard suction plate for Octopus bars	pg. 9.25
PX 08 100	Standard suction plate for Octopus bars	pg. 9.25
PX 08 120	Standard suction plate for Octopus bars	pg. 9.25
PX 12 40	Standard suction plate for Octopus bars	pg. 9.25



PX 12 60	Standard suction plate for Octopus bars	pg. 9.25
PX 12 80	Standard suction plate for Octopus bars	pg. 9.25
PX 12 100	Standard suction plate for Octopus bars	pg. 9.25
PX 12 120	Standard suction plate for Octopus bars	pg. 9.25
PX 12 140	Standard suction plate for Octopus bars	pg. 9.25
PX 15 20	Standard suction plate for Octopus	pg. 9.10
PX 20 30	Standard suction plate for Octopus	pg. 9.10
PX 20 40	Standard suction plate for Octopus	pg. 9.10
PX 20 60	Standard suction plate for Octopus	pg. 9.10
PX 30 30	Standard suction plate for Octopus	pg. 9.10
PX 30 40	Standard suction plate for Octopus	pg. 9.10
PX 30 50	Standard suction plate for Octopus	pg. 9.10
PX 40 40	Standard suction plate for Octopus	pg. 9.10
PX 40 60	Standard suction plate for Octopus	pg. 9.10
PX 40 100	Standard suction plate for Octopus	pg. 9.10
PX 60 80	Standard suction plate for Octopus	pg. 9.10
PX 60 120	Standard suction plate for Octopus	pg. 9.10
PX 80 100	Standard suction plate for Octopus	pg. 9.10
PX DO 10	Standard suction plate for Octopus	pg. 9.10
PX DO 35	Standard suction plate for Octopus	pg. 9.10
PX DO 50	Standard suction plate for Octopus	pg. 9.10
PXE 08 60	Standard suct. plate with shut-off valves	pg. 9.27
PXE 08 80	Standard suct. plate with shut-off valves	pg. 9.27
PXE 08 100	Standard suct. plate with shut-off valves	pg. 9.27
PXE 08 120	Standard suct. plate with shut-off valves	pg. 9.27
PXE 12 40	Standard suct. plate with shut-off valves	pg. 9.27
PXE 12 60	Standard suct. plate with shut-off valves	pg. 9.27
PXE 12 80	Standard suct. plate with shut-off valves	pg. 9.27
PXE 12 100	Standard suct. plate with shut-off valves	pg. 9.27
PXE 12 120	Standard suct. plate with shut-off valves	pg. 9.27
PXE 12 140	Standard suct. plate with shut-off valves	pg. 9.27
PXE 20 30	Standard suct. plate with shut-off valves	pg. 9.11
PXE 20 40	Standard suct. plate with shut-off valves	pg. 9.11
PXE 20 60	Standard suct. plate with shut-off valves	pg. 9.11
PXE 30 30	Standard suct. plate with shut-off valves	pg. 9.11
PXE 30 40	Standard suct. plate with shut-off valves	pg. 9.11
PXE 30 50	Standard suct. plate with shut-off valves	pg. 9.11
PXE 40 40	Standard suct. plate with shut-off valves	pg. 9.11
PXE 40 60	Standard suct. plate with shut-off valves	pg. 9.11
PXE 40 100	Standard suct. plate with shut-off valves	pg. 9.11
PXE 60 80	Standard suct. plate with shut-off valves	pg. 9.11
PXE 60 120	Standard suct. plate with shut-off valves	pg. 9.11
PXE 80 100	Standard suct. plate with shut-off valves	pg. 9.11
PXE DO 35	Standard suct. plate with shut-off valves	pg. 9.11
PXE DO 50	Standard suct. plate with shut-off valves	pg. 9.11
PY 15 20	Special suction plate for Octopus	pg. 9.12
PY 20 30	Special suction plate for Octopus	pg. 9.12
PY 20 40	Special suction plate for Octopus	pg. 9.12
PY 20 60	Special suction plate for Octopus	pg. 9.12
PY 30 30	Special suction plate for Octopus	pg. 9.12
PY 30 40	Special suction plate for Octopus	pg. 9.12
PY 30 50	Special suction plate for Octopus	pg. 9.12
PY 40 40	Special suction plate for Octopus	pg. 9.12
PY 40 60	Special suction plate for Octopus	pg. 9.12
PY 40 100	Special suction plate for Octopus	pg. 9.12
PY 60 80	Special suction plate for Octopus	pg. 9.12
PY 60 120	Special suction plate for Octopus	pg. 9.12
PY 80 100	Special suction plate for Octopus	pg. 9.12
PY DO 35	Special suction plate for Octopus	pg. 9.12
PY DO 50	Special suction plate for Octopus	pg. 9.12
PY2E 20 30	Special suct. plate with shut-off valves	pg. 9.13



PY2E 20 40	Special suct. plate with shut-off valves	pg. 9.13
PY2E 20 60	Special suct. plate with shut-off valves	pg. 9.13
PY2E 30 30	Special suct. plate with shut-off valves	pg. 9.13
PY2E 30 40	Special suct. plate with shut-off valves	pg. 9.13
PY2E 30 50	Special suct. plate with shut-off valves	pg. 9.13
PY2E 40 40	Special suct. plate with shut-off valves	pg. 9.13
PY2E 40 60	Special suct. plate with shut-off valves	pg. 9.13
PY2E 40 100	Special suct. plate with shut-off valves	pg. 9.13
PY2E 60 80	Special suct. plate with shut-off valves	pg. 9.13
PY2E 60 120	Special suct. plate with shut-off valves	pg. 9.13
PY2E 80 100	Special suct. plate with shut-off valves	pg. 9.13
PY2E DO 35	Special suct. plate with shut-off valves	pg. 9.13
PY2E DO 50	Special suct. plate with shut-off valves	pg. 9.13
PZ 15 20	Special suction plate for Octopus	pg. 9.14
PZ 20 30	Special suction plate for Octopus	pg. 9.14
PZ 20 40	Special suction plate for Octopus	pg. 9.14
PZ 20 60	Special suction plate for Octopus	pg. 9.14
PZ 30 30	Special suction plate for Octopus	pg. 9.14
PZ 30 40	Special suction plate for Octopus	pg. 9.14
PZ 30 50	Special suction plate for Octopus	pg. 9.14
PZ 40 40	Special suction plate for Octopus	pg. 9.14
PZ 40 60	Special suction plate for Octopus	pg. 9.14
PZ 40 100	Special suction plate for Octopus	pg. 9.14
PZ 60 80	Special suction plate for Octopus	pg. 9.14
PZ 60 120	Special suction plate for Octopus	pg. 9.14
PZ 80 100	Special suction plate for Octopus	pg. 9.14
PZ DO 35	Special suction plate for Octopus	pg. 9.14
PZ DO 50	Special suction plate for Octopus	pg. 9.14
RA/7	Stainless steel coupling filter cartridge	pg. 5.28
RA/10	Stainless steel coupling filter cartridge	pg. 5.28
RA/10/57	Stainless steel coupling filter cartridge	pg. 5.28
RA/20	Stainless steel coupling filter cartridge	pg. 5.28
RA/20/57	Stainless steel coupling filter cartridge	pg. 5.28
RF 1/8"	Female fitting	pg. 6.02
RF 1/4"	Female fitting	pg. 6.02
RF 3/8"	Female fitting	pg. 6.02
RL M5	L-fitting	pg. 6.03
RL 1/8"	L-fitting	pg. 6.03
RL 1/4"	L-fitting	pg. 6.03
RL 3/8"	L-fitting	pg. 6.03
RM M5	Male fitting	pg. 6.02
RM 1/8"	Male fitting	pg. 6.02
RM 1/4"	Male fitting	pg. 6.02
RM 3/8"	Male fitting	pg. 6.02
RP/7	Paper coupling filter cartridge	pg. 5.28
RP/10	Paper coupling filter cartridge	pg. 5.28
RP/10/57	Paper coupling filter cartridge	pg. 5.28
RP/20	Paper coupling filter cartridge	pg. 5.28
RP/20/57	Paper coupling filter cartridge	pg. 5.28
RR 3/8"	Quick coupling fitting	pg. 6.04
RR 1/2"	Quick coupling fitting	pg. 6.04
RR 3/4"	Quick coupling fitting	pg. 6.04
RR 1"	Quick coupling fitting	pg. 6.04
RR 1"1/4	Quick coupling fitting	pg. 6.04
RR 1"1/2	Quick coupling fitting	pg. 6.04
RRF 3/8"	Quick coupling fitting	pg. 6.04
RRF 1/2"	Quick coupling fitting	pg. 6.04
RRF 3/4"	Quick coupling fitting	pg. 6.04
RRF 1"	Quick coupling fitting	pg. 6.04
RRFF 3/8"	Quick coupling fitting	pg. 6.04
RRFF 1/2"	Quick coupling fitting	pg. 6.04



RRFF 3/4"	Quick coupling fitting	pg. 6.04
RRFF 1"	Quick coupling fitting	pg. 6.04
RS 1/4"	Hose end	pg. 6.01
RS 3/8"	Hose end	pg. 6.01
RS 1/2"	Hose end	pg. 6.01
RS 3/4"	Hose end	pg. 6.01
RS 1"	Hose end	pg. 6.01
RS 1"1/4	Hose end	pg. 6.01
RS 1"1/2	Hose end	pg. 6.01
RS 3"	Hose end	pg. 6.01
RS/7	Polypropylene coupling filter cartridge	pg. 5.28
RS/10	Polypropylene coupling filter cartridge	pg. 5.28
RS/10/57	Polypropylene coupling filter cartridge	pg. 5.28
RS/20	Polypropylene coupling filter cartridge	pg. 5.28
RS/20/57	Polypropylene coupling filter cartridge	pg. 5.28
RT 1/8"	T-fitting	pg. 6.03
RT 1/4"	T-fitting	pg. 6.03
RT 3/8"	T-fitting	pg. 6.03
RT M5	T-fitting	pg. 6.03
RTPR 3/8"	TPR flexible hose fitting	pg. 6.06
RTPR 1/2"	TPR flexible hose fitting	pg. 6.06
RTPR 3/4"	TPR flexible hose fitting	pg. 6.06
RTPR 1"	TPR flexible hose fitting	pg. 6.06
RTPR 1"1/4	TPR flexible hose fitting	pg. 6.06
RTPR 1"1/2	TPR flexible hose fitting	pg. 6.06
RTPR 2"	TPR flexible hose fitting	pg. 6.06
RVP 15	Oil-bath vacuum pump	pg. 7.30 - 7.31
RVP 21	Oil-bath vacuum pump	pg. 7.32 - 7.33
RVP 40	Oil-bath vacuum pump	pg. 7.34 - 7.35
RVP 60	Oil-bath vacuum pump	pg. 7.36 - 7.37
RVP 100	Oil-bath vacuum pump	pg. 7.38 - 7.39
RVP 160	Oil-bath vacuum pump	pg. 7.40 - 7.41
RVP 200	Oil-bath vacuum pump	pg. 7.40 - 7.41
RVP 250	Oil-bath vacuum pump	pg. 7.42 - 7.43
RVP 300	Oil-bath vacuum pump	pg. 7.42 - 7.43
SA/4	Stainless steel filtering cartridge for FP filters	pg. 5.25
SA/7	Stainless steel filtering cartridge for FP filters	pg. 5.25
SFP 01	Vacuum cup holder fixing support	pg. 2.169
SFP 02	Vacuum cup holder fixing support	pg. 2.170
SFP 03	Vacuum cup holder fixing support	pg. 2.170
SFP 04	Vacuum cup holder fixing support	pg. 2.170
SFP 05	Vacuum cup holder fixing support	pg. 2.170
SFP 06	Vacuum cup holder fixing support	pg. 2.170
SFP 07	Vacuum cup holder fixing support	pg. 2.170
SGS 10 10 OF	Foam rubber strip	pg. 1.50
SGS 15 10 OF	Foam rubber strip	pg. 1.50
SGS 20 10 OF	Foam rubber strip	pg. 1.50
SGS 20 15 OF	Foam rubber strip	pg. 1.50
SO 00 02	Flange fixing support for Octopus	pg. 9.31
SO 00 05	Flange fixing support for Octopus	pg. 9.31
SO 00 06	Flange fixing support for Octopus	pg. 9.31
SO 07 12 X	Octopus vacuum gripping system	pg. 9.08
SO 08 08 X	Octopus vacuum gripping system	pg. 9.08
SO 15 20 MX	Octopus vacuum gripping system	pg. 9.04
SO 20 30 X	Octopus vacuum gripping system	pg. 9.05
SO 20 40 X	Octopus vacuum gripping system	pg. 9.05
SO 20 60 X	Octopus vacuum gripping system	pg. 9.05
SO 30 30 X	Octopus vacuum gripping system	pg. 9.06
SO 30 40 X	Octopus vacuum gripping system	pg. 9.06
SO 30 50 X	Octopus vacuum gripping system	pg. 9.06
SO 40 40 X	Octopus vacuum gripping system	pg. 9.06



SO 40 60 X	Octopus vacuum gripping system	pg. 9.06
SO 40 100 X	Octopus vacuum gripping system	pg. 9.07
SO 60 80 X	Octopus vacuum gripping system	pg. 9.07
SO 60 120 X	Octopus vacuum gripping system	pg. 9.07
SO 80 100 X	Octopus vacuum gripping system	pg. 9.07
SO DO 10 X	Octopus vacuum gripping system	pg. 9.08
SO DO 35 X	Octopus vacuum gripping system	pg. 9.09
SO DO 50 X	Octopus vacuum gripping system	pg. 9.09
SP/4	Paper filtering cartridge for FP filters	pg. 5.25
SP/7	Paper filtering cartridge for FP filters	pg. 5.25
SS/4	Polypropylene filtering cartridge for FP filters	pg. 5.25
SS/7	Polypropylene filtering cartridge for FP filters	pg. 5.25
SSX 1/8"	Silencer	pg. 8.30 - 8.32 - 8.34 - 8.101
SSX 1/4"	Silencer	pg. 8.06 - 8.16 - 8.101 - 9.33 10.22
SSX 3/8"	Silencer	pg. 8.101 - 10.22
SSX 3/8" R	Silencer	pg. 8.14 - 8.101
SSX 1/2"	Silencer	pg. 8.08 - 8.18 - 8.101 - 10.22
SSX 3/4"	Silencer	pg. 8.101
SSX 3/4"R	Reduced silencer	pg. 8.50 - 8.101
SSX 1"	Silencer	pg. 8.101
SSX 1"1/2	Silencer	pg. 8.101
SSX 2"	Silencer	pg. 8.101
2SSX 1/8"	Double silencer	pg. 8.101
2SSX 1/4"	Double silencer	pg. 8.101
2SSX 3/8"	Double silencer	pg. 8.101
2SSX 1/2"	Double silencer	pg. 8.101
2SSX 3/4"	Double silencer	pg. 8.101
2SSX 1"	Double silencer	pg. 8.101
TPL 2	Flexible tube in polyamide	pg. 6.05
TPL 4	Flexible tube in polyamide	pg. 6.05
TPL 6	Flexible tube in polyamide	pg. 6.05
TPL 8	Flexible tube in polyamide	pg. 6.05
TPL 9	Flexible tube in polyamide	pg. 6.05
TPL 12	Flexible tube in polyamide	pg. 6.05
TPL 16	Flexible tube in polyamide	pg. 6.05
TPL 18	Flexible tube in polyamide	pg. 6.05
TPR 3/8"	Flexible tube in reinforced PVC	pg. 6.05
TPR 1/2"	Flexible tube in reinforced PVC	pg. 6.05
TPR 3/4"	Flexible tube in reinforced PVC	pg. 6.05
TPR 1"	Flexible tube in reinforced PVC	pg. 6.05
TPR 1"1/4	Flexible tube in reinforced PVC	pg. 6.05
TPR 1"1/2	Flexible tube in reinforced PVC	pg. 6.05
TPR 2"	Flexible tube in reinforced PVC	pg. 6.05
VACBOT	Equipped robot for gripping objects with vacuum cups	pg. 11.12
VEP 30 60	Maxigrip vacuum cup	pg. 1.12
VEP 30 90	Maxigrip vacuum cup	pg. 1.12
VEP 40 80	Maxigrip vacuum cup	pg. 1.12
VEP 50 100	Maxigrip vacuum cup	pg. 1.12
VEP 60 120	Maxigrip vacuum cup	pg. 1.12
VEP 70 140	Maxigrip vacuum cup	pg. 1.12
VES 30 60	Maxigrip vacuum cup	pg. 1.12
VES 40 80	Maxigrip vacuum cup	pg. 1.12
VES 50 100	Maxigrip vacuum cup	pg. 1.12
VES 70 140	Maxigrip vacuum cup	pg. 1.12
VG 03	Single-stage vacuum generator	pg. 8.13 - 8.14
VG 03 LP	Single-stage vacuum generator	pg. 8.13 - 8.14
VG 05 LP	Single-stage vacuum generator	pg. 8.13 - 8.14
VOP 08 24	Elliptical flat vacuum cup with male support	pg. 1.44
VOP 10 30	Elliptical flat vacuum cup with male support	pg. 1.44
VOP 12 36	Elliptical flat vacuum cup with male support	pg. 1.44



VOP 15 45	Elliptical flat vacuum cup with male support	pg. 1.44
VOP 20 60	Elliptical flat vacuum cup with male support	pg. 1.44
VOP 25 75	Elliptical flat vacuum cup with male support	pg. 1.44
VOP 28 85	Elliptical flat vacuum cup with male support	pg. 1.44
VOP 35 100	Elliptical flat vacuum cup with male support	pg. 1.44
VOP 08 24 F	Elliptical flat vacuum cup with female supp.	pg. 1.45
VOP 10 30 F	Elliptical flat vacuum cup with female supp.	pg. 1.45
VOP 12 36 F	Elliptical flat vacuum cup with female supp.	pg. 1.45
VOP 15 45 F	Elliptical flat vacuum cup with female supp.	pg. 1.45
VOP 20 60 F	Elliptical flat vacuum cup with female supp.	pg. 1.45
VOP 25 75 F	Elliptical flat vacuum cup with female supp.	pg. 1.45
VOP 28 85 F	Elliptical flat vacuum cup with female supp.	pg. 1.45
VOP 35 100 F	Elliptical flat vacuum cup with female supp.	pg. 1.45
VOP 08 24 SR	Elliptical flat vacuum cup	pg. 1.44 - 1.45
VOP 10 30 SR	Elliptical flat vacuum cup	pg. 1.44 - 1.45
VOP 12 36 SR	Elliptical flat vacuum cup	pg. 1.44 - 1.45
VOP 15 45 SR	Elliptical flat vacuum cup	pg. 1.44 - 1.45
VOP 20 60 SR	Elliptical flat vacuum cup	pg. 1.44 - 1.45
VOP 25 75 SR	Elliptical flat vacuum cup	pg. 1.44 - 1.45
VOP 28 85 SR	Elliptical flat vacuum cup	pg. 1.44 - 1.45
VOP 35 100 SR	Elliptical flat vacuum cup	pg. 1.44 - 1.45
VOS 08 25	Elliptical bellows vacuum cup	pg. 1.46 - 1.47
VOS 15 45	Elliptical bellows vacuum cup	pg. 1.46 - 1.47
VOS 25 75	Elliptical bellows vacuum cup	pg. 1.46 - 1.47
VOS 08 25 F	Elliptical bellows vacuum cup with female supp.	pg. 1.47
VOS 15 45 F	Elliptical bellows vacuum cup with female supp.	pg. 1.47
VOS 25 75 F	Elliptical bellows vacuum cup with female supp.	pg. 1.47
VOS 08 25 M	Elliptical bellows vacuum cup with male supp.	pg. 1.46
VOS 15 45 M	Elliptical bellows vacuum cup with male supp.	pg. 1.46
VOS 25 75 M	Elliptical bellows vacuum cup with male supp.	pg. 1.46
VP 12	Round Vacupredator vacuum cups	pg. 1.27
VP 22	Round Vacupredator vacuum cups	pg. 1.27
VP 06 12	Elliptical Vacupredator vacuum cups	pg. 1.28
VP 09 16	Elliptical Vacupredator vacuum cups	pg. 1.28
VP 09 21	Elliptical Vacupredator vacuum cups	pg. 1.28
VP 15 20	Elliptical Vacupredator vacuum cups	pg. 1.28
VP 20 30	Elliptical Vacupredator vacuum cups	pg. 1.28
VP 30 40	Elliptical Vacupredator vacuum cups	pg. 1.28
VPE 00 NC	Pneumatic coaxial shutter valve	pg. 8.37
VPE 00 NO	Pneumatic coaxial shutter valve	pg. 8.37
VPE 01 NC	Pneumatic coaxial shutter valve	pg. 8.37
VPE 01 NO	Pneumatic coaxial shutter valve	pg. 8.37
VPE 02 NC	Pneumatic coaxial shutter valve	pg. 8.37
VPE 02 NO	Pneumatic coaxial shutter valve	pg. 8.37
VRP 40	Maxigrip vacuum cup	pg. 1.11
VRP 50	Maxigrip vacuum cup	pg. 1.11
VRP 60	Maxigrip vacuum cup	pg. 1.11
VRP 80	Maxigrip vacuum cup	pg. 1.11
VRP 100	Maxigrip vacuum cup	pg. 1.11
VRP 125	Maxigrip vacuum cup	pg. 1.11
VRS 40	Maxigrip vacuum cup	pg. 1.11
VRS 50	Maxigrip vacuum cup	pg. 1.11
VRS 60	Maxigrip vacuum cup	pg. 1.11
VRS 80	Maxigrip vacuum cup	pg. 1.11
VRS 100	Maxigrip vacuum cup	pg. 1.11
VRS 125	Maxigrip vacuum cup	pg. 1.11
VSS 3/8"	Suction valve	pg. 4.01
VSS 1/2"	Suction valve	pg. 4.01
VTBOX 01	Vacuum Training Box	pg. 11.09
VTL 2	Vacuum pump with lubrication	pg. 7.07 - 7.08
VTL 4	Vacuum pump with lubrication	pg. 7.07 - 7.08



VTL 5	Vacuum pump with lubrication	pg. 7.09 - 7.10
VTL 10	Vacuum pump with lubrication	pg. 7.09 - 7.10
VTL 10/F	Vacuum pump with lubrication	pg. 7.13 - 7.14
VTL 15/F	Vacuum pump with lubrication	pg. 7.13 - 7.14
VTL 20/F	Vacuum pump with lubrication	pg. 7.13 - 7.14
VTL 25/FG	Vacuum pump with lubrication	pg. 7.17 - 7.18
VTL 30/FG	Vacuum pump with lubrication	pg. 7.17 - 7.18
VTL 35/FG	Vacuum pump with lubrication	pg. 7.17 - 7.18
VTL 40/G1	Vacuum pump with lubrication	pg. 7.21 - 7.22
VTL 50/G1	Vacuum pump with lubrication	pg. 7.21 - 7.22
VTL 65/G1	Vacuum pump with lubrication	pg. 7.21 - 7.22
VTL 75/G1	Vacuum pump with lubrication	pg. 7.23 - 7.24
VTL 90/G1	Vacuum pump with lubrication	pg. 7.23 - 7.24
VTL 105/G1	Vacuum pump with lubrication	pg. 7.23 - 7.24
VTLP 5	Vacuum pump with disposable lubrication	pg. 7.11 - 7.12
VTLP 10	Vacuum pump with disposable lubrication	pg. 7.11 - 7.12
VTLP 10/F	Vacuum pump with disposable lubrication	pg. 7.15 - 7.16
VTLP 15/F	Vacuum pump with disposable lubrication	pg. 7.15 - 7.16
VTLP 20/F	Vacuum pump with disposable lubrication	pg. 7.15 - 7.16
VTLP 25/FG	Vacuum pump with disposable lubrication	pg. 7.19 - 7.20
VTLP 30/FG	Vacuum pump with disposable lubrication	pg. 7.19 - 7.20
VTLP 35/FG	Vacuum pump with disposable lubrication	pg. 7.19 - 7.20
VTLP 40/G1	Vacuum pump with disposable lubrication	pg. 7.25 - 7.26
VTLP 50/G1	Vacuum pump with disposable lubrication	pg. 7.25 - 7.26
VTLP 65/G1	Vacuum pump with disposable lubrication	pg. 7.25 - 7.26
VTLP 75/G1	Vacuum pump with disposable lubrication	pg. 7.27 - 7.28
VTLP 90/G1	Vacuum pump with disposable lubrication	pg. 7.27 - 7.28
VTLP105/G1	Vacuum pump with disposable lubrication	pg. 7.27 - 7.28
VT OIL 32	Synthetic oil	pg. 7.47
VT OIL 68	Synthetic oil	pg. 7.47
VT OIL 100	Synthetic oil	pg. 7.47
VT OIL FI 68	Non-toxic synthetic oil	pg. 7.47
VT OIL FI 100	Non-toxic synthetic oil	pg. 7.47
VTS 2	Dry vacuum pump	pg. 7.48 - 7.49
VTS 4	Dry vacuum pump	pg. 7.48 - 7.49
VTS 6	Dry vacuum pump	pg. 7.50 - 7.51
VTS 10	Dry vacuum pump	pg. 7.50 - 7.51
VTS 10/F	Dry vacuum pump	pg. 7.52 - 7.53
VTS 10/FG	Dry vacuum pump	pg. 7.56 - 7.57
VTS 15/F	Dry vacuum pump	pg. 7.52 - 7.53
VTS 15/FG	Dry vacuum pump	pg. 7.56 - 7.57
VTS 20/F	Dry vacuum pump	pg. 7.54 - 7.55
VTS 20/FG	Dry vacuum pump	pg. 7.56 - 7.57
VTS 25/F	Dry vacuum pump	pg. 7.54 - 7.55
VTS 25/FG	Dry vacuum pump	pg. 7.58 - 7.59
VTS 30/FG	Dry vacuum pump	pg. 7.58 - 7.59
VTS 35/FG	Dry vacuum pump	pg. 7.58 - 7.59
VZR 01	Ballast valve for pump RVP 21	pg. 7.33

The following conditions are considered accepted by the customer when ordering.

- 1. ORDERS:** upon transmission of the order, all the current sales conditions are considered approved by the customer, unless special agreements have been accepted by the contracting parties. The item code must be specified in the order.
- 2. PRICES:** prices are intended for goods delivered ex our warehouse (VAT, packaging and transport not included); those in force when ordering will be considered valid.
- 3. PACKAGING:** free for accessories, at cost for pumps and pump sets.
- 4. SHIPPING:** will be carried out via parcel post or via a trusted customer courier; returns will be ex our Beverate factory and the goods will travel entirely at the risk of the customer. Therefore, in the event of delays, shortages, damage, theft, etc., complaints must be addressed to the Carrier, who is solely responsible.
- 5. DELIVERIES:** the delivery limit, if indicated, is purely indicative and therefore relieves our company of any recourse.
- 6. COMPLAINTS:** must be received in writing within 8 days from the date of receipt of goods. Complaints will not be accepted after this deadline. Complaints of any kind do not suspend the obligation to make payments in the agreed form. In the event that the goods are deemed by us to be unsuitable, the purchaser has the right solely to replace the goods or a credit in the amount. Any other type of compensation is considered of no value. For any dispute and controversy, the only competent court shall be that of the Court of Lecco.
- 7. RETURNS:** any replacement or return must be authorised in advance with a return number. The authorisation number must be clearly indicated on the delivery note. The goods will be accepted for return only if sent carriage paid and subject to verification upon arrival at the warehouse. Return credits will be made at the purchase price. The materials returned due to an incorrect order will be subject to a flat-rate charge of €25.00 for management fees.
- 8. PAYMENTS:** must be made exclusively to our headquarters, according to the agreed specifications. In the event of late payment, statutory interest will be debited from the agreed expiration date until the payment is made and, at the same time, any orders in progress will be suspended.
- 9. PRODUCT FEATURES:** the images contained in the production catalogue are purely indicative; therefore, our company reserves the right to make improvements to the products without prior notice.
FULL OR PARTIAL REPRODUCTION OF THE CATALOGUE IS PROHIBITED.
- 10. ORDER VALUE:** We do not accept orders for values less than €150.00.

Any clause contained in the customer order which is in contrast with the above shall be considered of no value.